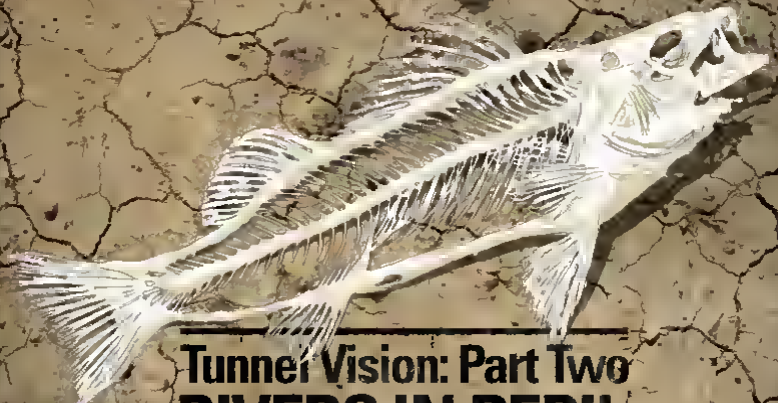
EAST BAY EXPRESS



Tunnel Vision: Part Two

RIVERS IN PERIL

How Jerry Brown's plan to build two giant water tunnels, along with legislation in Congress, could ultimately spoil the last of Northern California's wild and scenic rivers.

By Robert Gammon

PAGE 11: AC Transit Board Member Must Have Paid Fraud Fines Before Election
Young Rory have very candid and informative [illegible] PAGE 14 >
For the Love of Color How two color-obsessed CCA graduates turned their passion for [illegible] a profitable result PAGE 28 : Sucking Up Every Bit of Marrow The Oakland sandwich shop [illegible] whole-animal cookery to outstanding effect.



CONTENTS

NEWS & OPINION

4 **Letters**
5 **Seven Days** Brown's assault on transparency
6 **Legislature Notebook** High times in Richmond
8 **News** Quickly reshaping Oakland politics.
News AC Transit board member may have profited from official duties.
13 **Feature** Tunnel Vision part two: Rivers in peril.

ARTS & CULTURE

18 **Culture Spy** Rose Glass.
22 **Event & Attraction Listings** Recreational Adult Dodgeball league at Claremont Middle School.
23 **Museum & Gallery Listings** Schirmer at Martina Ĥ Johnston Gallery
26 **Theater & Dance Listings**
27 **Lectures & Literary Listings**

FOOD & DRINK

28 **Dining Review** Mamaw
29 **Meet the Fork** At Oakland's Hutch Southern-style grits are king.
30 **Restaurants & Cafes**
32 **Food & Wine Listings**

MOVIES

34 **Movie Reviews** *Man of Steel* and Frameline37
34 **Movie Listings**
36 **One-Night Stands**

MUSIC

37 **Los Crudos** At 924 Gilman
38 **Benny Green** At Yoshi's.
40 **CD Reviews** Palms, The Mantles, and Surfer Blood
40 **Local Licks** George Brooks, Kala Ramnath & Gwyneth Wenbeck, Painted Palms and Futurebirds
42 **Concert & Club Listings**
47 **DJ & Dance Listings**
48 **Savage Love** Mayonnaise

On the Cover *Photo Illustration by Brian Kelly*

EAST BAY EXPRESS

Editorial
Co-Editors Robert Gammon Kathleen Richards
Music Editor Whitney Pipkin
Staff Writer/Web Editor Ellen Cushing
Arts Editor/Page Designer Nina Siegenthaler
Calendar Editor Aaron Gilbreath
Chats Editor Madeleine Key
Editorial Interns Vanessa Ruanillo, Elly Schmidt-Hopper, Mariele de Thomas
Contributors J. Douglas Allen-Taylor, Claudia Bauer, Alex Bigman, Shane Bond, Darwin BondGraham, Jolie Butkin, David Downs, Chris Duffey, Lois Ezell, John Geluardi, Lee Hildebrand, Mark Kemmerer, Jessica Langlois, Sam Lefebvre, Stephen Lowenstein, Joaquin Palomino, Annell Rollas, Cynthia Salospuy, Wes Sumner, Steven Tavares, Jean Tepperman, Luke Tate, Kelly Vence, Ali Winston

Art & Production
Production Manager Nicholas Wong
Art Director Brian Kelly
Graphic Designer Elaine Mohler

Circulation
Circulation Manager Jank Murphy
Couriers Bruce Akinde, Guillermo Mendiola Felador, Harrison Ho lewsky Thomas Kennedy Kevin Lewis, Ian Rogers, Jose Vitor Justin Weber

Business
Publisher Jody Colley
Business Manager Jennifer Lindsay
Systems Managers Janus Networks
President Jay Youngdahl

Advertising
Sales Manager Ben Gamberoge
Senior Account Executive Terry Furry, Marie Ortega Haslam
Account Executives Kasper Kamrath, Lyhn Nguyen, Tara Stroud
Account Manager Justin Harris
EBX Web Account Ollie Glaiser

The Express is the local alternative to mainstream media. We seek to promote truth, expose wrongdoing, and give voice to the voiceless. We are dedicated to local arts and culture. We aim for the highest standards in our journalism and business practices. As an independent, local business, we want to help improve the East Bay economy and environment. The Express provides a diverse work atmosphere where employees are respected and developed.

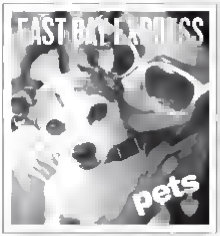
6701 3rd St., Oakland, CA 94607
Office 510-879-3700 **Fax** 510-879-3784
National advertising 888-2-RUNION **Fax** 602-238-4808

Sustainable Business Alliance
a a n
oakland grown
A Locally Owned

The Express is free of charge, one copy per reader. To purchase additional copies for $1 each per issue, go after a back issue for $4 or to subscribe, call 510-879-3700. Anyone found to be stealing the paper will be prosecuted to the fullest under Penal Code Section 488, which is punishable by six months in jail and a $1,000 fine. The Express is a member of the Audit Bureau of Circulations. It is published Wednesdays by East Bay Publishing LLC, 6701 3rd St., Oakland, CA 94607

The entire contents are ©2013 East Bay Publishing LLC. All rights reserved.


SHOES ARE BORING
WEAR SNEAKERS
THE CONVERSE STORE COMING TO 838 MARKET STREET
CONVERSE



LETTERS

Get a Rescue Rat

I was disappointed to see you list the East Bay Vivarium *as the* source to get pet rats in the East Bay. Although as a local business it is undoubtedly a better choice than a big box pet store, if you look at its website, the only way that they list rats is as feeders for reptiles.

For someone like me, who loves rats and volunteers with a local rat rescue organization I would much rather see you advocate for a rescue rat than a reptile store rat. There are two local rescues that I know of that clean up after the problems caused by selling live feeder rats. Some of those rats are never eaten by the snakes they are purchased for and then we have about them either as individual rats that have become a problem for the reptile owner or as mother rats who just gave birth to a whole new unexpected litter. Some of those rats can be rehabilitated and turned into fine pets, and others are so traumatized by the experience of living with a snake that they never are able to mix well with other rats or humans. In those cases, they live out their lives in one of our "sanctuary" homes, well fed and housed, but alone.

I would appreciate it if you could offer these links as an alternative — either of these organizations is far preferable to buying a feeder rat from my perspective. RatsRule.com or NorthStarRescue.org.

Karen Marcroft-Mountain View

The Ferret Fan Club

How you could run the article on unusual pets and omit ferrets is beyond me. I had the pleasure of looking after two of these delightful critters for ten months, and it was an unalloyed joy. Unbearably cute, cuddly and affectionate, ferrets are as it's written on the ethereal Dutch ferret website, "easily trained endlessly entertaining, and often smarter than their owners."

Bruce Harris, Richmond

What's Old Is New

I had to chuckle at your article on raw meat. How about spleen? Back thirty or forty years ago every supermarket in Berkeley sold spleen — not for us, but for our kitties, who loved accessing their jaws on the bloody mess, while owners complained about having to cut it up. With spleen plus a bit of guest from the backyard and a female here and there, what cat could be happier and healthier? (All cats love tomatoes: mine could hear a tomato core plopping into her dish from the back of the yard, a friend could never park his opening tomatoes before they disappeared — until he discovered his own cat pecking them just at the peak of perfection.) Then there was horse meat. That was for us. Horse meat stroganoff was the grad student's standard company dinner. Horse meat was sold in the pet food stores, but an ass was fooled. Where did it go?

The idea of packaged or frozen raw pet food sounds bizarre to this old Luddite but then, things do come round again, always in a different form. Nowadays you pay good money for a big dog bone, which used to be free. And the vegetable trimmings and left over pieces of meat that now go into the compost once became the home-cooked dog dinner. With all the farmers markets and urban gardens I guess pet food will be the last to recover from commercial corruption. (Wonderful pic!)

Jeffrey M. Diskemann, Richmond

The Pets Issue 6/5

Leave Fido at Home

Some of us are allergic to dogs or cats and aren't really happy with the idea of dogs being present everywhere. I will note that if it is somehow "reasonable" to take a dog or cat anywhere and everywhere, it should be considered equally reasonable for someone to take a chicken, a goose, a small donkey, a pony or a boa constrictor anywhere and everywhere.

Nadja Adolf Richmond

Assange Isn't An Enigma

Why do journalists continue to call Julian Assange "an enigma?" In every interview I've seen where he is not under attack, he is plain-spoken and upfront.

Holly Tuomi, Meadowcrest

Marketing Death Wing Recap

Legalize It

The days when politicians can get away with confusing the drug war's tremendous collateral damage with a comparatively harmless plant are coming to an end.

If the goal of marijuana prohibition is to unburden violent drug cartels, prohibition is a grand success. The drug war distorts supply and demand dynamics so that big money grows on little trees.

If the goal is to deter use, marijuana prohibition is a catastrophic failure. The United States has double the rate of use as the Netherlands, where marijuana is legally available. The criminalization of Americans who prefer marijuana to martinis has no basis in science. The war on marijuana consumers is a failed cultural imposition, not an evidence-based public health campaign.

This country can no longer afford to subsidize the prejudices of culture warriors seeking to impose their version of morality on the rest of us. It's time to stop the arrests and instead tax legal marijuana.

Robert Sharpe
Policy Analyst Common Sense for Drug Policy

A Brave New Berkeley

I didn't think that I'd see the prematurely short lifetime, the full transition of higher education from public institution to industry (examples, with a "just in time" contingent faculty) and then to automated mail outsourcing. Seems like the aspiration is "do more with less," but for most of us it translates to an imperative "do more, get less." I guess when you have a hammer everything looks conveniently like a nail, and we've got MBAs eagerly pounding all over our economy. But hey at least we can still spend on all those nifty capital projects on campus, right? Then at least we can still look world-class. Table tennis on the green roof, anyone? I can't say my run-ins with online courses have been worth the same as real world classes, but I'm sure they've got all sorts of clever new "tools" to entrap the students.

Tanya Sorrell Auckland, New Zealand

Incendiary, Indeed

The music is fantastic, the price is a bargain and the total experience of the season's performances is the best kept secret in the Bay Area music scene. Please come to one performance and you'll be hooked. The New Century Chamber Orchestra is a treasure.

Charles T. Smith, Richmond

Corrections

Our June 12 music story "Grass Widow's Chameleon" misquoted Lillian Maring regarding the details of her partner's death and the gear she used to record her album. She was not present when he died and she used her own equipment to record. In addition, Raven Machines last name was misspelled. Finally due to an editing error, the article incorrectly stated that Port Townsend, Washington is 120 miles south of where Maring grew up. It is 120 miles north.

Our June 12 event preview "Camp and Circumstance," mistakenly said Pushing Margins founder Natasha Loews grew up in North Carolina. She grew up in Louisiana.

Our June 5 pets story "Going Raw" incorrectly stated that Primal does not disclose where it gets its meat from. In fact, the San Francisco company does.

Our May 22 What the Fork column, "The Cottage Food Industry Finds a Home," misspelled Sam Maruvej's last name.

well-crafted unique eyewear
2040 4th St
Berkeley
CA 94710
510 984 2880
11AM-8PM M-Sa
12PM-6PM Su
iWEAR.net

Free Breema classes through JUNE 22!
Breema supports body mind and feelings to work together to increase receptivity, balance, and openness in life
June 30 Workshop:
You Are More Real Than Your Thoughts
10 am – 1 pm, $30
Summer Intensive
starts July 13
THE BREEMA CENTER, 6076 Claremont
breema.com • 510.428.0937

TIE THE KNOT WITHOUT TYING YOUR STOMACH IN ONE.



You've found the perfect girl. Now you need an engagement ring to match. Relax. You've done the hard part and we're here to help with all the rest. We've been making guys like you look good for nearly 200 years. So check out our amazing selection of diamonds and one-of-a-kind settings. We'll answer all of your questions. And there's no pressure. It's all about helping you create the ring of her dreams — without losing a wink of sleep.

BaileyBanksandBiddle.com / STONERIDGE MALL, Upper level next to Bath & Body Works
MON TO SAT 10AM – 9PM, SUN 11AM – 6PM / (925) 398-6420

SEVEN DAYS

BROWN'S ASSAULT ON TRANSPARENCY

The governor and state legislative leaders struck a backroom deal to eviscerate portions of California's public records law. Plus: Big Oil and Gas defeat fracking bills.

By Robert Gammon

When he was mayor of Oakland, Jerry Brown was never a fan of transparency and openness in government. He made a habit of blocking access to public records, then — and his staff denied requests for public documents before he left City Hall in late 2006. So it was no surprise that Governor Brown's administration worked behind closed doors in recent weeks with state Democratic leaders to gut key aspects of California's open records law.

As reported by the Bay Area News Group (BANG) last weekend, legislative leaders quietly tucked a last-minute bill, that weakens the California Public Records Act, into the package of budget legislation for the most fiscal year. The public records bill, as result, was never vetted publicly, it never went through legislative committees like other bills do. "This is the worst assault on the public's right to know I have seen in my eighteen years of doing this," Jim Ewert, general counsel of the California Newspaper Publisher's Association, told BANG.

The bill, which Brown is expected to sign into law before June 30, would allow local governments and public agencies to reject public records requests without citing a reason. It also would let local governments ignore the current requirement that they respond to records requests within ten days.

Not surprisingly, the Democratic leaders who worked in secret on the bill that would eviscerate the public's right to know have chosen to remain tight lipped about their actions. Those legislative leaders include East Bay state Senators Loni Hancock and Mark DeSaulnier. As for the Brown administration, it claims the bill will save the state from having to reimburse local governments millions of dollars a year when they comply with the Public Records Act. It also contends that local governments will continue to fulfill public records requests and pay for the costs themselves, as part of "best practices."

But the lone Bay Area Democratic senator who voted against the legislation, Leland Yee of San Francisco, disputed the administration's claims. "It's not about saving money. It's all about curtailing an open, transparent government that can be held accountable," Yee told BANG. "The only way we're held accountable is when the public has the information to understand what were doing."

Yee is right, of course. It's also clear that Brown and the Democratic leaders who made this backdoor assault on transparency did so in secret because they knew their bill would never get through an open process at the Capitol. As such, Hancock and DeSaulnier should be ashamed about what they've done and should publicly apologize.

As for Brown, this latest action is just more of the same. In the early part of the last decade he worked fanatically to block access to public records in Oakland, including an investigative report concerning his then top aide, Jacques Barzaghi. Several female employees at City Hall had accused Barzaghi of sexual harassment, but Brown's administration went to court to keep the report on Barzaghi secret. Brown's staffers then destroyed essentially all public records in the mayor's office after he was elected California attorney general — the statewide position in charge of enforcing the Public Records Act.

Money Talks on Fracking

Big Oil and Gas interests have proven once again the power of big campaign contributions in the state legislature — and that money trumps what citizens want. Over the past year Californians have grown increasingly concerned about fracking, the controversial process of extracting oil and natural gas. Fracking involves shooting toxic chemicals deep into the earth and has raised issues about the pollution of groundwater.

A poll commissioned by USC and the *Los Angeles Times* showed earlier this month that 58 percent of Californians support a moratorium on fracking until it can be proven safe. In addition, a total of 70 percent of California residents said they would either support a moratorium or additional state regulations on fracking.

Yet, despite this strong public support, elected officials killed nearly all legislation introduced this year to regulate fracking in California, including a moratorium bill after oil and natural gas companies flooded Sacramento with campaign donations. The only legislation left is a weak bill that hasn't generated much controversy. According to data compiled by the Berkeley based Maplight.org, Big Oil and Gas contributed at least $464,000 in political campaigns — outspending fracking opponents by a seven to-one margin.

The legislators who voted "no" on the moratorium received 91 times as much money from oil and gas interests as they did from fracking opponents. And seventeen legislators — all Democrats — decided not to cast votes on the moratorium bill after pocketing five times more money from oil and gas interests than from fracking foes.

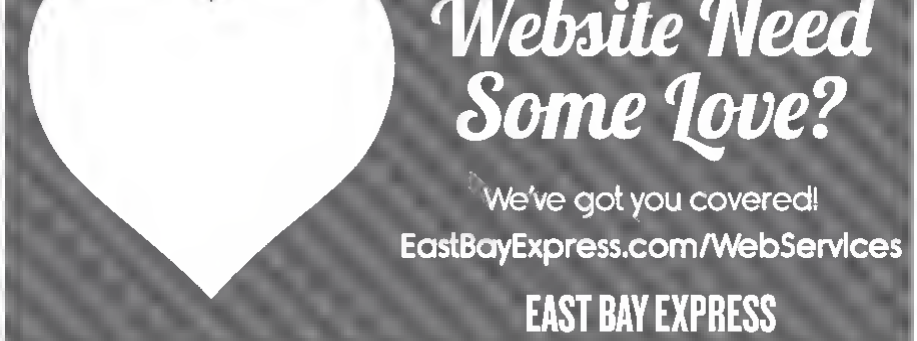
East Bay Assembly members who failed to vote on the moratorium bill included Rob Bonta, Joan Buchanan, Bill Quirk, and Bob Wieckowski. If they and the other thirteen Democrats who didn't cast ballots had voted for the bill AB 1323, it would have passed the Assembly and would now be in the state Senate.

Quan Staffer Named to School Board

The Oakland school board appointed Anne Campbell Washington — Mayor Jean Quan's chief of staff — to fill a vacant seat on the board, the *Oakland Tribune* reported. Campbell Washington will replace outgoing board member Gary Yee, who is taking over as interim superintendent of schools. ●

Seven Days is culled from our blog of the same name.

Robert.Gammon@EastBayExpress.com



SAN FRANCISCO SYMPHONY
MICHAEL TILSON THOMAS MUSIC DIRECTOR

DAVIESAFTERHOURS

Immediately following select Friday night concerts, come up to the after-party on the Second Tier and enjoy cocktails, live music, and sparkling city views.

Cheers!



UPCOMING EVENT

SQUID INC.

Fri June 28 8pm

This is a free event to ticketholders following the San Francisco Symphony's *West Side Story* in concert

SFSYMPHONY.ORG/AFTERHOURS (415) 864-6000

Media Sponsors EAST BAY EXPRESS SFMTA

Think Pure
Since 1994
"Best Smoke Shop"
Pax Vaporizers In Stock Now!
Pay Online Prices!
AMSTERDAM
amsterdamonline.com (510) 841-5187
OPEN @ 10AM 7 DAYS A WEEK
2416 TELEGRAPH AVE., BERKELEY

Souley Vegan
OPEN LATE NIGHT FRI/SAT 11AM-12:30AM
TUES-THURS 11AM-10:30PM
301 Broadway Oakland
510.922.1615•SouleyVegan.com

420 EVALUATION CENTERS
WE'VE GOT THE BAY AREA COVERED!
$39
We Will Match ANY Local Competitor's Price.
Walk-ins Welcome.
Grand Opening
Oakland
Vallejo
San Jose
707-644-1987
408-998-0980

Summer Sounds CONCERTS
FREE OUTDOOR CONCERTS EVERY WEDNESDAY FROM NOON - 1 PM ON THE CITY CENTER PLAZA STAGE
presented by CBRE Oakland

LEGALIZATION NATION

HIGH TIMES IN RICHMOND

The Medical Cannabis Cup at the Craneway Pavilion this weekend will feature a concert, industry expo, and a county fair-like weed competition

By David Downs

A concert by GZA, Raekwon, and Ghostface Killah of the Wu Tang Clan, plus the presence of a huge Ferris wheel are just two indications that the Bay Area's premier cannabis event will reach new heights this weekend. Somewhere between 7,000 and 10,000 people are expected to attend the fourth annual *High Times* Medical Cannabis Cup San Francisco at the Craneway Pavilion in Richmond on June 22 and 23, and organizers say that despite the ongoing federal crackdown, ticket sales are very strong and this event is bigger and better than ever.

"I am pretty psyched," said Sara Cruz-based blase McDonough of *High Times*. "This is going to be our strongest headliner event at the biggest event we've ever had in San Francisco."

Californians legalized medical cannabis in 1996 and while the plant remains federally illegal, cannabis culture is surging nationwide. The two-day celebration combines a concert and industry expo with a county fair-like cannabis competition. Trophies will be awarded Sunday at 7:30 p.m. In the best strains, marijuana foods and hashes, and each category has at least twenty entrants. Regional dispensaries like Harborside Health Center in Oakland are competing for top honors, which can lead to increased sales and notoriety. "I want to win so bad this year," said Rick Pfrommer general manager of Harborside.

"What drives the entire event is the contest," McDonough added. "It's a huge deal for people who win. They're ecstatic and it really helps their business. They become a major name."

High Times elite panel of judges also will provide some much needed guidance in the quasi-legal world of pot, said Bo, editor of Alameda based blog Stuff Stoners Like. "We're always looking for the best genetics so we can grow the best [STUFF]," Bo told us in an email. "For decades, we considered *High Times* to be the definitive source of what's good to smoke. So if they lay down the seal of approval on a particular strain, it must be good, right?"

Members of the iconic New York City rap collective Wu Tang Clan are huge fans of *High Times* magazine, which led to the Saturday night set from GZA, Raekwon, and Ghostface Killah, said McDonough. "We wanted to go for a full Wu reunion, but it just wasn't possible. We got I think the three best guys. This is a special thing they wanted to do because they're big fans of *High Times*."

Ferris are stoked. "Them motherf*ckers are gonna 'bring the ruckus'," Stuff Stoners Like added.

Another big draw will be the medication area — a fenced-off zone in the Craneway parking lot where adults with a valid state ID and doctor's recommendation for cannabis can consume the drug, which studies prove can treat pain, nausea, muscle spasms and seizures, among other problems. There are daily seminar group sessions for the bit of an eye-opener for newcomers, though I wouldn't say people are shocked," said McDonough. "They're more curious. We'll get a lot of passersby who will come over saying 'What's happening here? How can I get involved?'" The 2013 medication area will be bigger than ever before and divided into three sections. Nonmedicated food and drinks will also be for sale. "And don't forget the Ferris wheel!" said McDonough.

High Times has also programmed some excellent panels this year on viral topics like pot law, the "dabbing" craze, marijuana cooking, and social media. Judging by the increased number of vendors, this year's event hasn't been affected by the nineteen-month-long federal crackdown on marijuana businesses in California. "We do pretty well regardless of what's going," McDonough said. "As more and more people catch on to the cannabis movement, it continues to grow. We're always getting new different vendors. You see a constant revolving door with federal harassment. There's definitely been a lot of turnover, but still the industry is growing strong in California. It really is."

More people are using dabs (concentrated cannabis, such as hash oil) for medical and less-than-medical reasons, and the Cup is also panel features some much needed expert information to the topic. "It's not right for everybody," McDonough said. "But dabs can be helpful medicine for many patients."

The social media panel should be a hit too with web favorites like Oakland radio blogger Coral Reefer members of Stuff Stoners Like and an administrator from Reddit, which has a dedicated space for stoners called "/r/trees." "It's a do-not-miss event," said Coral Reefer.

Facebook, Twitter and its ilk are a revolutionary force in American cannabis politics, Stuff Stoners Like argued in an email. "Social media is doing for the cannabis community what it did for the people of Tunisia, Egypt, Libya and Yemen — enabling us to organize, communicate and raise awareness to enact smart change."

"If think it's normalizing cannabis," added McDonough. "Because everybody has got at least two stoner friends who reach out to everybody in the world through social media. Even if you've never smoked pot in your life, chances are you know those, love, five people who you can trust their opinion on it. The news that gets out there, especially these cancer-curing stories that get shared, I think it just really, really gets people to change their opinions."

Final tips: Take transit. *High Times* will run a shuttle from Richmond BART to the Craneway. Bring a valid state ID and doctor's recommendation if you want to consume in the medication area. And McDonough added, "Stay hydrated, medicate responsibly, pace yourself and have a great time."

High Times Medical Cannabis Cup San Francisco
June 22-23. Doors open at noon each day. Tickets $40-$50. Craneway Pavilion, Richmond. MedCannCup.com

Read Legalization Nation breaking news on EastBayExpress.com.

David.Downs@gmail.com

QUICKLY RESHAPING OAKLAND POLITICS

The city plans to redraw council district and school board boundary lines in the next few months in ways that could remake Oakland's political landscape

By Douglas Allen-Taylor

The City of Oakland is pushing forward with plans to redraw city council district and school board boundary lines in a move that has the potential to dramatically reshape politics in the city. And because of a December 31 deadline to complete the redistricting, along with little public notice, so far about the proposed plans' details may have a limited ability over the next several months to provide adequate input in the process.

The tight time frame is due in part to a decision last summer by City Administrator Deanna Santana that redistricting was not needed. In July 2012, noting that the population difference between the council district with the most constituents and the one with the fewest was far below the 10 percent threshold for mandating redistricting, Santana and Zoning Manager Scott Miller advised Mayor Jean Quan and the council in a memo that federal law and "the results of [city] staff's initial redistricting study would justify not changing the current Council district lines."

But in January of this year Santana had changed her mind. That month without the council's knowledge, her office solicited bids for a $40,000 consultant contract to manage redistricting in Oakland. There was no change, however in the district population numbers between the time the administrator's office declared no redistricting was necessary and when it reversed itself.

Santana's decision to issue a request for proposals (RFP) for the redistricting contract without informing the council drew some ire from councilmembers at a meeting last month. District Five Councilwoman Desley Brooks said that she was "a little surprised that the process has gone this far and this is the first time council has the opportunity to have some input." District Three Councilwoman Lynette Gibson McElhaney added that "this is a really significant matter that has impact on the most fundamental of our rights as voters and to not have that weighed in on in a public forum and have the public engage in that process and not have the council weigh in, it seems to me that is just not something we want to relegate to the administrative process."

Council President Pat Kernighan said she asked for the redistricting decision to come before the council for discussion "after I learned that the RFP had been issued and somebody had been selected" to run the redistricting process "and we had not had any input."

Santana's office hired National Demographics Corporation of Glendale to oversee Oakland's redistricting. Among other clients, the company has run redistricting for the states of Arizona and Washington, for Los Angeles County and for the cities of Phoenix, Pasadena, Santa Rosa and Modesto.

Santana's office also sparked controversy for proposing to redraw boundary lines for only three council districts rather than the entire city, stating in the RFP that "the City would prefer to adopt new Council boundaries for Districts 2, 3, and 5 (only) by July 2013." In a March 25 memo Santana's office added that it had "determined that [the] three Council districts ... were beyond five percent of the ... average of all seven districts" and therefore had "enough population change to warrant redistricting." (The Oakland Unified School District has its board member districts to the council districts, so the school board seats will automatically be redrawn to conform to the new council lines.)

Then last month, Santana's staffers backed away from that three-district realignment proposal, with City Director of Planning and Building Rachel Flynn telling councilmembers that the three districts "were the ones that need the most attention but that doesn't mean we can't look at other districts as well."

After Mark Bergen of the League of Women Voters told councilmembers that Oakland was "obligated to look at the entire city," the council quickly asked about the idea of limiting the review to three districts.

Councilmembers also threw out the consultant's proposal to limit the number of community information meetings to five. Gatherings will now take place in all seven council districts. The first round of public workshops are currently scheduled for July 11 at City Hall, July 12 in District Seven, and July 13 in District Four. Workshops for the four remaining districts will be held in September. The consultant's own proposed first draft of the new districts is not scheduled to be released until mid August, with the council slated to complete the process in October and each November.

The most profound change could come as a result of the council's decision to reject a proposal in a city staff memo that the seven council districts "should include a combination of Hill and Flatlands residents (generally defined as the two sides of the I-580 freeway)." Malcolm Amuda, the political director of the Oakland-based Asian Pacific Environmental Network who was also speaking also for the organization Oakland Rising, told councilmembers that requiring a hills/flatlands combination in every district "has the potential to contradict" one of the principles staff had outlined in its redistricting proposal — "that districts consist of contiguous territory in a compact form."

In drafting an amended proposal that removed the hills/flatlands requirement, District One Councilman Dan Kalb said that "while taking out the provision does not prevent districts from containing both hills and flatlands combined, but to explicitly call that out as a requirement is unnecessary."

Each of Oakland's seven council and school districts currently contain both low-to-moderate-income and upper-income areas. As a result, dropping that criterion for redistricting could radically alter both the representation and the political direction of the council and the school board in the years to come, with the possibility of all-hills or all-flatlands districts electing public officials with vastly different mandates.

EdAllenEastBayExpress.com





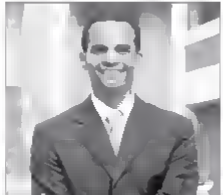
Publication date **July 17**
Advertising deadline **July 9**

EAST BAY EXPRESS

AC TRANSIT BDARD MEMBER MAY HAVE PROFITED FROM DFFICIAL DUTIES

A hard-hitting internal report found that Joel Young may have used confidential information from the transit agency to benefit himself and his private employer

By Steven Tavares and Robert Gammon



Joel Young

AC Transit board member Joel Young may have used confidential legal information that he received from the transit district for his own personal gain and for that of his private employer, according to a hard-hitting report released last week. Young, an attorney and former state Assembly candidate, also violated AC Transit rules regarding the use of public agency resources for personal gain and may have run afoul of state law, the report stated.

The report, which was conducted by AC Transit's general counsel's office, centered on Young's actions relating to a legal case involving the transit district. The report found that Young may have used confidential information that he gleaned in his role as a board member in order to benefit two similar but separate lawsuits that he is involved in through his private law practice. Young's actions could produce millions in legal fees for him and his firm, The Tidrick Law Firm of Berkeley.

Following a request for comment for this story, Young said his "team is putting together a detailed response" to AC Transit's report that "should be ready by the next board meeting" on June 26. He said the response "will correct both factual inaccuracies and legal inaccuracies" in the report. Steven Tidrick of The Tidrick Law Firm did not respond to a request for comment.

AC Transit board President Greg Harper said in an interview that he pushed to release the report on Young because of the public's right to know about the activities of public officials. "The people who elect you need to know," he said. The findings in the report which Harper had requested also raise questions of trust about Young, Harper added.

The report focused on Young's actions involving a lawsuit originally filed in 2004 against AC Transit by the agency's bus drivers. After Young joined the AC Transit board in 2009, he participated in numerous closed-session meetings regarding the district's legal strategy against the drivers. "It is clear ... that Director Young was privy to confidential discussions and memoranda analyzing the strengths and weaknesses of AC Transit's cases during closed sessions — information that would not be subject to a public records request, even after the case settled," stated the report, which was conducted by AC Transit's former General Counsel Ken Schwedg.

The legal case in question — known as the Gilmer case — centered on a long-running dispute between AC Transit and bus drivers who contended that the transit agency had failed to fully pay them. For years, the drivers' union, the Amalgamated Transit Union (ATU) Local 192, alleged that management should have paid drivers for so-called "start-end travel" and "split-shift travel" in which drivers begin routes from one point but end them elsewhere. At the end of their shifts, drivers must find a way back to their cars or other modes of transportation. The union asserted that the costs associated with this travel should be reimbursed to drivers.

AC Transit and the bus drivers ultimately settled the case last year, and the settlement was approved in federal court on June 14, 2012. AC Transit has spent a total of about $12.5 million so far on settlement payments and lawyers' fees for the bus drivers, according to the report. That total does not include the amount the transit agency has spent on private lawyers and agency staff hours defending itself.

According to the report, about two months after AC Transit settled and agreed to pay its bus drivers for start-end travel and split-shift travel, Young's law firm sued Valley Transportation Authority (VTA) in San Jose on August 17, making virtually the same allegations on behalf of bus drivers against that transit authority. Young's firm represents drivers who are also members of ATU in the case against VTA.

In addition, on January 22 of this year, Young's firm sued TriMet, VTA or Tri Met in Portland, Oregon, making virtually the same allegations on behalf of bus drivers against that transit district. Young's firm represents drivers who are also members of ATU in the case against Tri Met as well. However, ATU does not appear to be involved directly in the lawsuits filed by Young's firm against VTA or Tri Met.

According to the report, Young also requested to review AC Transit's legal file regarding the Gilmer case without telling the agency that he intended to use the information for his firm's lawsuit against Tri Met. After reviewing the file, Young made copies of some of the documents. AC Transit's private attorneys at Hanson Bridgett law firm of San Francisco, who keep the Gilmer case files, then charged AC Transit $565 for helping Young. Hanson Bridgett staffers thought Young was reviewing the files as part of his duties as an AC Transit board member, so they made no effort to retrieve confidential information.

When questioned, Young offered to pay the $565 fee and contended that he only copied files that were publicly available, the report stated. However, according to the report, Hanson Bridgett kept no log of what Young copied. In addition, Young admitted that he reviewed the case file solely to help his civil action against Tri Met, according to the report.

It's unclear exactly when Young went to work for The Tidrick Law Firm — other than it was sometime during 2012, according to the report. It's also unclear whether the Tidrick Law Firm hired Young specifically because of the confidential information he possessed concerning AC Transit's legal strategies in the Gilmer case.

According to the report, Young violated AC Transit's prohibition against board members using district resources for private gain. It's also possible that his dealings violated state conflict of interest laws. However, the report uncovered no clear evidence that Young specifically shared confidential AC Transit information with his legal partners or his clients in the VTA and Tri Met lawsuits.

Still, the report added that Young's position as co-counsel in the Tri Met and VTA cases "tends to suggest that at least some of the information he acquired while a Board member related to the Gilmer action may be 'material' or 'useful' to his representation of his clients in the Tri Met and VTA actions, and it is possible that some of that information may already have been utilized on their behalf. The facts create at least an inference of such a possibility."

AC Transit board members may address the report at their June 26 meeting. It's unclear however whether Harper will attempt to censure Young or take some other action against him. AC Transit's general counsel's office has requested that Young recuse himself from any further confidential discussions regarding the Gilmer case and Young agreed, according to the report. Although the case settled, it remains officially open because bus drivers who chose to opt out of the original lawsuit said last December that they want back in.

Evidence of impropriety also is not new for Young. In March 2011, he was accused of striking his then-girlfriend in the face, while in the midst of a romantic quarrel, with another woman. Young denied the allegation, but a judge said he found neither Young nor his girlfriend's account of what happened to be credible (see "Assembly Candidate Accused of Domestic Violence," 9/21/2011). In an apparent effort to refute the domestic violence allegations during his run for state Assembly, Young touted the endorsement of a noted Oakland women's rights advocate. However, the advocate later said she never endorsed Young (see "Assembly Candidate Joel Young Accused of Falsifying Endorsements," 5/9/2012).

During the Assembly campaign, Young also faced allegations that he used privileged information for personal gain in early 2012. Service Employees Union International (SEIU) chose to split its Assembly endorsement among labor-friendly Democratic candidates Rob Bonta, the now current assembly member Abel Guillen, and Young. But with Young a campaign foundering following the domestic violence allegations, he changed gears in an apparent bid to become more palatable to East Bay moderates and business owners. Young then made public the SEIU's confidential candidate questionnaires filled out by Bonta and Guillen, illustrating how much more liberal they were than him. When the union learned of his actions, it immediately pulled its endorsement of him. ●

Editor@EastBayExpress.com

FEELING DEPRESSED?

We are researching non-drug treatments for depression in adults [18+]

African-American, Asian, Hispanic, Mixed/Bi and male participants encouraged to apply

(510) 643-3797 or depression.tpb@gmail.com

Berkeley

RELAX
Take a 60 minute vacation
1918 University Ave
Berkeley 510-843-4100

THE HOT TUBS OF BERKELEY

Enjoy Our Private Spa Rooms
- Hot Tub
- Sauna
- Your Music
- Controlled Lighting
- Non-Alcoholic Beverages

Extra 1/2 H. Free* Before 9PM

$10 OFF

BY MOVING JUST A FEW MINUTES UP MY WAY I HELP CHILDREN PREPARE FOR A LIFETIME OF LEARNING

BECAUSE I DON'T JUST WEAR THE SHIRT. I LIVE IT. GIVE. ADVOCATE. VOLUNTEER. LIVE UNITED.

CAFFE MEDITERRANEUM
Birthplace of the Caffè Latte
2475 Telegraph Ave., Berkeley
510. 549 1129
caffemed.com

MOE'S BOOKS
"Best bookstore in the known universe"
2476 Telegraph Ave
moesbooks.com

FREE
10th Annual
berkeley World Music Festival
Telegraph Ave. at Haste St.
Saturday, June 22nd
Noon - 8 pm
3 Baraka Moon w/ Stephen Kent & Sukhawat Ali Khan
Sufi Trance Grooves
2 MC RAI
1 Tri Tip Trio
Cajun Blues
Afro-Cuban Jazz Cartel
Salsa
Agapi Mou
Greek Music
Ashling w/ Melanie O'Reilly
Celtic Music & Gaelic Song
The Dogen Lights
Michael Manley
Reggae
Tim Reynish & Shira Kammen
Medieval & World Folk Music
Sadza Marimba & Mbira
Dance Music
Eckhardt Partridge
Fiddle
Yekani Mawethu Choir
Harmonies
Lori Whitten
Classical Flute
LES GWAN JUPONS
www.berkeleyworldmusic.org
@berkeleyww
BART RAY express
510.859.8583

AMOEBA MUSIC
FOR OVER 30 YEARS
"WORLDS GREATEST RECORD STORE"
ROLLING STONE MAGAZINE
BERKELEY'S ORIGINAL SUPREME SOURCE FOR MUSICAL INSPIRATION
2455 TELEGRAPH AVE. 510-549-1125

HATS-HATS-HATS FOR 30 YEARS
Berkeley HAT Company
2510 Telegraph Ave
510.549.2955 • BerkeleyHat.com

Fin Fine
Locally produced organic food
2556 Telegraph Ave., Berkeley CA 94704
www.finfine.com

sixwordsolutions.com
Supporting local organizations and businesses with design, print, digital and web solutions

The Desert Boot-
a sterling example of Clarks original thinking
Clarks
FOR MEN & WOMEN
Bill's FOOTWEAR
2286 Telegraph Ave. Berkeley 848.5436
MON-SAT 10-6 THURS TIL 8PM, SUN 12-5

An Electronic Cigarette Emporium
VAPOR DEN



Senator Feinstein and two powerful water districts want to dam up more of the McCloud River near Mount Shasta and send additional water south. Friends of the River

TUNNEL VISION PART TWO

Rivers in Peril

How Jerry Brown's plan to build two giant water tunnels, along with legislation in Congress, could ultimately spoil the fate of Northern California's wild and scenic rivers.

By Robert Gammon

California is blessed with some of the most beautiful rivers in North America, and none is more breathtaking than the Merced. From its headwaters in Yosemite National Park the river gradually grows lazy, before it cascades over two world-famous waterfalls — Nevada and Vernal — and then flows past El Capitan and Bridal Veil Falls in Yosemite Valley. Once it leaves the park, the Merced begins its one-hundred-mile journey to the Sacramento-San Joaquin River Delta and San Francisco Bay. But a portion of the Merced is now in jeopardy of being destroyed, and if that were to happen it could ultimately lead to the decimation of Northern California's last remaining unspoiled rivers.

California Congressmen Tom McClintock, a conservative Republican, and Jim Costa, a moderate Democrat, are co-sponsoring a bill in the House of Representatives that would remove the federal wild and scenic designation on a section of the Merced River west of Yosemite National Park, thereby stripping it of federal protections. The legislation, HR 934, is backed by the Merced Irrigation District, a water agency representing agricultural interests in the Central Valley that want to expand its large dam on the Merced River but can't — unless Congress lifts the wild and scenic status.

But the McClintock-Costa bill would do much more than help a water district enlarge its reservoir and ruin a portion of a majestic river. If passed by Congress, it would set a national precedent. The federal government has never before removed a wild and scenic designation on a river. The designation is considered to be one of the nation's most important and powerful environmental regulations and protects many California rivers from being further dammed up and diverted.

The McClintock-Costa bill also has a decent chance of passing both houses of Congress — if it gains the backing of Democratic US Senator Dianne Feinstein, who has a long history of siding with agricultural interests over the environment in California. HR 934 has cleared House committees and is awaiting a vote from the full chamber, where it's expected to pass along party lines thanks to the Republican majority. And if Feinstein throws her weight behind the bill, it could win approval in the Democratic-controlled Senate as well.

Moreover, environmentalists worry that if Congress lifts the wild and scenic designation on the Merced to help agricultural interests, then the same thing could happen to other Northern California rivers. "Wild and scenic — that's the strongest designation that we have," said Jon Rosenfield of the Bay Institute. "If we're willing to remove that for one irrigation district, who's going to stop us from doing that to another river?"

In recent years, no two of the most powerful water districts in the state — Westlands Water District, which represents Big Agriculture in the San Joaquin Valley, and Metropolitan Water District, which serves 19 million customers in Southern California — have been pushing to remove a state wild and scenic protection from the McCloud River near Mount Shasta so that Shasta Lake can be made larger and more water can be sent south.

But the big water prize in California is the major rivers on the North Coast — including the Eel, the Smith and the Trinity — that are protected by wild and scenic designations. Those rivers contain millions of acre-feet of water that could be diverted. And pressure to dam up those rivers is sure to increase in the decades to come. environmentalists say because of demands for more water due to climate change, population increase (especially in arid Southern California) and the explosive of fracking — an oil and natural gas extraction method that requires massive amounts of freshwater.

Currently Big Agribusiness and powerful water interests in California are not only blocked from accessing North Coast rivers because of their wild and scenic designations, but they're also stymied by the state's water conveyance system, particularly the Delta. The fragile estuary serves as a natural barrier to those who want to carve more freshwater from Northern California to the San Joaquin Valley and Southern California.

That barrier however may soon go away as well because of Governor Jerry Brown's plan to build two giant water tunnels underneath the Delta (see "Tunnel Vision Part One: Delta in Peril, 6/12). Although Brown's plan does not propose sending more freshwater south than the state does now, the huge water tunnels would have the capacity to do so. In fact, records and interviews show that the tunnels could easily accommodate both the extra water created by damming up more of the McCloud River and from diverting millions of acre-feet of water from the North Coast.

"If you build this infrastructure," said Jeff Miller of the Center for Biological Diversity, referring to the giant water tunnels, "at some point it's going to be used to its max."

State records show that, by the late 1950s, California water officials had developed plans to build a series of dams on the Eel River system on the North Coast and send about 2.3 million acre-feet of water — the equivalent of about 750 billion gallons — south each year. The plans represented the continuation of a mindset that had dominated

Law Office of Angelina Pante
announces the launch of
PEOPLES LAW GROUP
• Prosecution and honest representation
• Personal injury: car accidents, slip and fall
• Credit relief: bankruptcies, creditor disputes
• Employment: sex harassment, unpaid overtime
Call for a FREE consultation (510) 569-2123
(watch this space for updates)

The skin of the Western Newt contains
toxins to help deter predators from eating it
California.
We're known for our innovation.
Gallery of Natural Sciences
Now Open!
Oakland Museum of California
museumca.org
OAKLAND MUSEUM OF CA

California water policy for decades: namely that rivers are resources that should be exploited. This viewpoint fueled a dam-building spree throughout the state and the nation during the first half of the 20th century.

But the environmental movement that sprouted in Northern California in the 1960s gave rise to a different ethos: that rivers are vital natural ecosystems that should be protected, and that dams erected to divert water for agriculture, cities, and industry have pushed numerous fish species to the brink of extinction. By the late 1960s, much of mainstream America had begun to embrace this viewpoint as well. And so in October 1968 then President Lyndon Johnson signed into law the National Wild and Scenic Rivers Act.

Since then, Congress has designated more than two hundred rivers nationwide as wild and scenic. However it took more than a decade of letter-writing and hard work by environmental groups before California's major North Coast rivers — including the Eel, Smith and Trinity — received protection under the Wild and Scenic Act in 1981.

And of those three, only the Smith is truly wild. It's the last major undammed river in the state. It begins in the mountains that straddle the California-Oregon border and wends through a spectacular canyon of old-growth redwoods in Del Norte County on its way to the Pacific Ocean near Crescent City. Congress also protected all of the Smith's tributaries. "People worked for years to get the Smith River designated as wild and scenic," noted Don Gillespie of Friends of Del Norte, a grassroots environmental group.

As for the Eel and Trinity, state and local water agencies erected some dams on them before they received wild and scenic protection (although the water diverted from the Eel River actually ends up in the south). The Eel snakes through Humboldt County's towering redwoods, along Highway 101 on its way to the ocean near Eureka. And the Trinity begins in the snow-capped peaks near Mount Shasta before its meandering trek to the Pacific.

Hundreds of miles away, the Merced River received its wild and scenic designation in two stages — in 1987 and 1992 — for different portions of the river. The 1992 designation, signed by then-President George H.W. Bush, protected the lower section of the river, west of Yosemite National Park. Inside the park, the river is completely unspoiled, but outside of it, the Merced was been dammed several times, and the 1992 designation protected sections of the river that are still wild.

One of those dams is just 22 miles outside of Yosemite. Lake McClure is a massive reservoir created by the Exchequer Dam and owned and operated by the Merced Irrigation District. Although the reservoir typically holds about 900,000 acre-feet of water — the equivalent of about 163 billion gallons — the Merced Irrigation District and the agricultural interests it represents in the eastern Central Valley want more.

They are proposing to raise the height of Exchequer Dam in order to trap additional Merced River water in Lake McClure. But doing so would require flooding a section of the river that is protected under the Wild and Scenic Act. As a result the irrigation district and its influential customers have been lobbying to remove the wild and scenic designation from that portion of the river.

In 2012, Republican Congressman Jeff Denham introduced a bill in the House to lift the designation. At the time, Denham's district included Exchequer Dam. His bill won approval in the House last summer on a vote of 232 to 188 — mostly along party lines with Democrats voting against. The legislation however stalled and then died in the Senate.

As a result, McClintock — a conservative politician from Southern California who had moved to the Sierra foothills, won election to the House, and whose district now includes Exchequer Dam (because of redistricting) — introduced HR 934 earlier this year. It is nearly identical to Denham's 2012 bill. In addition Costa, a pro-agriculture Democrat representing the San Joaquin Valley, agreed to co-sponsor McClintock's bill thereby giving it bipartisan credentials.

Environmentalists expect that HR 934 will win approval in the Republican-dominated House but the odds of it passing the Senate are not as strong — unless Feinstein signs on



Removing the wild and scenic designation from the Merced would set a national precedent. Friends of the River

to it or strike a compromise with her House colleagues on mutually agreeable language. "The wild and scenic designation will be difficult to defend if Feinstein supports [HR 934]," noted Ron Stork of Friends of the River an environmental group that is leading the fight against McClintock's legislation.

A representative from Feinstein's press office did not respond to a question as to whether she plans to back HR 934, but it has been quoted by some news outlets over the past year as saying that she supports raising Exchequer Dam which would be not allowed under federal law as long as the wild and scenic designation is in place.

Stork noted that Feinstein has also expressed support for giving the Federal Energy Regulatory Commission the power to decide whether to raise Exchequer Dam — and thereby carve out an exception to the wild and scenic designation. Such a move would be similar to what Feinstein did on behalf of a controversial oyster farm in Point Reyes National Seashore. In that case, she authored a bill that gave then US Interior Secretary Ken Salazar the authority to ignore federal law and allow Drakes Bay Oyster Company to keep operating on land that had been designated by Congress to become federally protected wilderness. Ultimately Salazar declined to set a precedent and renew the oyster farm's lease, but the issue is still tied up in the courts.

In 2009 Feinstein also assisted a wealthy grower from the San Joaquin Valley Stewart Resnick, along with state agribusiness interests, in an effort to extract more water from the Delta and thus leave less freshwater for salmon and other fish. Resnick is a major player in California water politics and a big political campaign donor.

If Feinstein ultimately helps lift the wild and scenic designation from the Merced it will destroy a picturesque yet remote section of the river that is only accessible to hikers, rafters, and boaters. "They're trying to pack off a part that is rarely visited," Stork said.

Moreover for environmentalists and nature lovers, the precedent-setting move would be even more heart-wrenching because it likely won't provide much water to the irrigation district. District officials didn't respond to a request for comment for this story but according to an analysis by Friends of the River, safety issues limit how much the district would be able to raise Exchequer Dam. As a result increasing the wild and scenic designation may provide no more than 12,000 acre-feet of additional water for Lake McClure, an amount that represents just 2 percent of the reservoir's normal capacity.

"They're willing to undo the wild and scenic designation in order to increase their [water] yield by a few percent," Stork said.

In addition, the irrigation district has yet to definitively say that it will raise the dam if HR 934 passes — perhaps because the district may not make enough money to pay for the needed construction from the small amount of water it stands to gain.

"They probably won't build it," Stork added. "But by then it will be too late. They would have already had the damage, set the precedent."

If the Merced River loses its wild and scenic status, then the McCloud River in Northern California is the next likely choice. For starters, the McCloud does not have full federal protection, and instead has a lesser wild and scenic status under state law. In addition, some of California's most powerful political players have had their sights on the McCloud for several years.

Near Mount Shasta, the McCloud features jaw-dropping waterfalls and offers great fishing, camping, and primeking spots. It also runs parallel to the Sacramento River and flows into Shasta Lake, the state's largest reservoir. As a result the McCloud plays an integral part in the state's water conveyance system, which stocks massive amounts of freshwater from Northern California to the San Joaquin Valley and Southern California.

Basically the current system works like this: State and federal water authorities take millions of acre-feet of freshwater that sits in Shasta Lake including water from the McCloud, and then send the water — along with additional supplies from other major reservoirs, like Lake Oroville — down the Sacramento River to the Delta. There two giant pumps near Tracy remove the freshwater from the Delta and send it south in large canals and aqueducts.

But, currently several factors limit the amount of water that can be shipped south. One factor is the size of Shasta Lake. It is more larger than more water could be sent down the Sacramento and ultimately to the south. But raising the height of Shasta Dam and enlarging the reservoir would violate state law because it would flood a section of the McCloud that is protected by wild and scenic status.

That protection however is by no means robust, considering the powerful interests involved. Feinstein has repeatedly expressed support for raising Shasta Dam, and both the Westlands Water District and the Metropolitan Water District have complained loudly over the years about not getting enough water. both want to change state law to expand Shasta Lake. These water districts also have traditionally exerted an outsized influence on the state legislature, thanks to the millions they've spent on lobbying and donating to political campaigns.

Last December the Metropolitan Water District's Board of Directors voted to lobby the state legislature to raise Shasta Dam. And last week, Jason Peltier Westlands' chief deputy general manager and a former high-level Interior Department official in President George W. Bush's administration, confirmed to the Express in an interview that his district also "would support the raising of Shasta Dam."

In 2012, the US Bureau of Reclamation, which plays a major role in California water policy released a draft report stating that raising Shasta Dam would add about 133,400 acre-feet of water in the state's water conveyance system, and that it's economically feasible to do so.

But some environmental groups have challenged the bureau's report and contend that taxpayers will ultimately have to pay at least a portion of the costs of expanding Shasta Lake because the additional water won't produce enough revenue due to the cheap water prices given to Westlands and Metropolitan. "It's a tremendous loss on the taxpayers," said Tom Stokely of the California Water Impact Network. "Westlands Water District would be the primary beneficiary of the project."

Peltier said, however, that raising Shasta Dam won't be a high priority for Westlands until another roadblock to sending more freshwater south is removed: the Delta. Currently the US Endangered Species Act and other federal and state environmental laws limit the amount of water pumped out of the Delta. Taking out too much freshwater would make the estuary too salty for endangered and threatened fish. Increasing water diversions would also result in the deaths of millions more Delta smelt, which get sucked into and shredded by the giant Tracy pumps that pump the water. "There's a bottleneck in the Delta," Stokely said.

And that bottleneck is why both Westlands and Metropolitan water districts are pushing so hard for Governor Brown's giant water tunnels plan. The twin, 40-foot-wide, 39-mile-long tunnels would be equipped with state-of-the-art screens that would help prevent fish from being shredded. As a result, more Northern California water could be shipped south if the tunnels are built — especially if there is more water to ship. And there would be more water available if Shasta Dam becomes larger and the McCloud River loses its wild and scenic protection.

But the water from the McCloud would be just a drop in the bucket compared to what's available in the untapped rivers of the North Coast



The Merced Irrigation District is lobbying to raise Exchequer Dam

Friends of the River

The Brown administration has no plans to send more freshwater from Northern California to the San Joaquin Valley and Southern California. But in the decades to come, the pressure to ship more water south will intensify, especially if the state has the infrastructure in place, to make it happen.

A recent climate change forecast from NASA predicted that as temperatures increase around the globe, regions that receive a lot of precipitation will likely get wetter, while drier areas, like Southern California, will likely get drier. Even a draft study from the state's own Bay Delta Conservation Plan, which includes the governor's giant water tunnels proposal, noted that overall, and in northern California may experience higher annual rainfall amounts and potentially larger storm events, but California, as a whole, particularly southern California will be 15 to 35% drier by 2100."

In addition, numerous studies have concluded that climate change will result in more periods of drought, especially in arid regions — thereby creating additional pressure to ship water to Southern California. Climate change will also likely produce more heat waves and thus magnify the demand for even more water to keep crops from wilting.

Population growth also promises to heighten water needs. California's population is expected to top 50 million people by 2050, according to the state Department of Finance. And most of that growth is projected to occur in Southern California. More people also will mean the state will need to produce more food to eat.

At the same time, California is going to need lots of water if the fracking boom expands here as it has in other states. Fracking involves the shooting of massive amounts of water and chemicals deep into the earth in order to release otherwise trapped natural gas and oil. Each fracked well uses between five million and ten million gallons of water. Earlier this month *The New York Times* reported on the increasing fracking in California between Big Oil and Gas interests and Big Agriculture. And such fights likely will intensify as the competing desires for increasingly scarce water supplies grow.

These numerous pressures make environmentalists even more worried about the giant water tunnels plan. Under the governor's current proposal, freshwater from the Sacramento before it reaches the Delta would suit up the estuary.

Nonetheless, Brown's plan also calls for building the tunnels with the capacity to take up to 15,000 cubic feet of water per second — or about 10 9 million acre-feet a year. Although diverting that much water from the Sacramento is impossible right now because there typically is not that much freshwater in the river there could be more water in the future.

Under the state-wild water conveyance plan from the late 1950s and early 60s, the North Coast rivers could produce millions of acre-feet of water to ship south if they are dammed up, too. A plan from 1957 proposed to ship diverted water from the Eel River system through a large tunnel to be built in Northern California that

EDUCATION RESOURCE
FOR OUR YOUTH

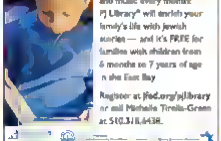
RASKOB DAY SCHOOL AND LEARNING INSTITUTE

Serving students with Language-Based Learning Disabilities since 1953

www.raskobinstitute.org
510-436-1278

Now accepting applications

PJ Library



Receive FREE children's Jewish books stories and music every month! "PJ Library" will enrich your family's life with Jewish stories — and it's FREE for families with children from 6 months on 7 years of age in the East Bay

Register at pjlibrary.org/pjlibrary or call Michele Tirelli-Green at 510.331.6438.

EAST BAY EXPRESS
TO ADVERTISE CALL (510) 879-3700

would connect to the Sacramento River which would then convey the water south.

However that old plan doesn't make practical sense today because damming up the North Coast rivers, dumping the water in the Sacramento River and then sending it to the Delta would only result in more water flowing out to the ocean. That's because more water cannot be removed from the Delta and sent south — even if there is more water available — because of the problem of millions of fish being shredded at the Tracy pumps. "It doesn't do any good to dam them now" Stork said of the North Coast rivers "because they can't get the water through the Delta."

However the governor's giant water tunnels plan would break that logjam. The tunnels would take the water out of the Sacramento before it reaches the Delta. And because the state plans to build the giant tunnels large enough to carry up to 9.0 million acre-feet of water a year the tunnels could easily handle 2.3 million acre-feet from the Eel River system.

So why build tunnels that can carry much more water than the Brown administration plans to send south? Nancy Vogel a representative for the California Department of Water Resources a major backer of the water tunnels plan, said the state plans to use gravity to move the water through the tunnels — and the bigger the tunnels, the less friction there will be. "You need to have tunnels of that size to have gravity flow," she said.

Running the tunnels at full capacity would require pumping the water through the tunnels which is more expensive, she added. But Vogel acknowledged that the tunnels would nonetheless have the capacity to handle 15,000 cubic-feet per second (CFS) of water — the equivalent of 10.9 million acre-feet a year. She said it would add about $1 billion in extra energy costs. She also said no decision has been made that increasing the amount of water shipped through the tunnels also would require a new permit approval process.

However building the tunnels larger than needed also will add billions to the cost of the project thereby raising questions as to whether it makes sense to make such a big investment if there wasn't a possibility to use them at their full capacity. In addition paying an extra $1 billion down the line to run them at full capacity is not a lot of money considering the stakes, so it's feasible that such a scenario could become reality.

Environmental groups, not surprisingly are wary and believe that Westlands and Metropolitan water districts are pushing for the larger tunnels in order to get their hands on more water in the future. "It is hard to imagine that the exporters would pay the additional billions of dollars to construct the 15,000 CFS tunnels unless they see the whole project as to operate at that level," Friends of the River wrote in a letter to federal water officials earlier this month.

Peltier of Westlands Water District said the agency has taken no position on the proposed removal of the federal wild and scenic status on the Merced River — or of removing the designation from any other California river. However, the district does support raising Shasta Dam which would require the lifting of a state wild and scenic protection on the McCloud River.

Moreover, people who have kept close tabs on Westlands over the years say the district has repeatedly made deceptive moves and kept its true motives under wraps in order to further its interests and those of Big Ag. In fact Westlands owes its current prosperity to a decades-old deception.

Today, Westlands is the largest water district in the nation in terms of acreage. It includes 500,000 acres of desert land on the western side of the San Joaquin Valley that has been turned into an agricultural cash cow thanks to cheap water diverted from Northern California through the Delta. As we reported last week in part one of this two part series Westlands began receiving Delta water after a politician hankerlled by the district US Representative Bernard Sisk, a Fresno Democrat, vowed to Congress in 1960 that the water would allow Westlands to become a bastion for small-scale family farms.

However that promise never came true. Instead Westlands and the factory farms it represents used the huge profits that they reaped from all that water to make sure that the area has remained primarily in the hands of Big Ag. Records show that Westlands and its major growers have spent millions on lobbying and political donations over the past few decades. At the same time the district has pocketed more than $1 billion in taxpayer subsidies according to an exhaustive report on the history of the irrigation district by longtime journalist Lloyd G. Carter that was published by Golden Gate University's *Environmental Law Journal*.

Westlands not only exerts considerable influence in Sacramento, but it also has plenty of political juice in Washington, DC. The district's primary Beltway lobbyist Norman Brownstein, is a well-known political power broker. The late Senator Ted Kennedy once dubbed him the "101st Senator."

In 2011 Westlands spent $760,000 lobbying Congress, and then shelled out more than double that amount — $360,000 — in 2012, lobbying on issues relating to the US Bureau of Reclamation and the US Endangered Species Act. The Endangered Species Act protects threatened fish in the Delta and it is one the main reasons why Westlands has not received more water from the estuary.

Westlands growers also have contributed heavily over the years to Feinstein and Congressman Costa, the San Joaquin Valley Democrat who is co-sponsoring the bill to remove the wild and scenic designation on the Merced River in 2011. Costa authored the More Water for Our Valley Act, which sought (unsuccessfully) to weaken the Endangered Species Act and ease restrictions on pumping water out of the Delta. In 2012 he teamed up with Feinstein and Republicans in a push to raise Shasta Dam. And just last month Costa introduced the More Water and Security for Californians Act, which also seeks to weaken fish protections and increase water exports from the Delta.

Over the years, Westlands also has attempted to sway public opinion in its favor by claiming that water cutbacks from the Delta due to fish protections have caused high unemployment and widespread poverty in the western San Joaquin Valley. But according to Carter's research, the Westlands area has been plagued by crushing poverty for decades for reasons that have nothing to do with the amount of water flowing to the area. Instead, the region's economic deprivation is primarily the result of giant factory farms employing migrant workers at rock bottom wages. In 2008, Costa's Congressional district had the dubious distinction of being named the poorest in the nation.

Despite Westlands ties to prominent Democrats wealthy hardline conservatives



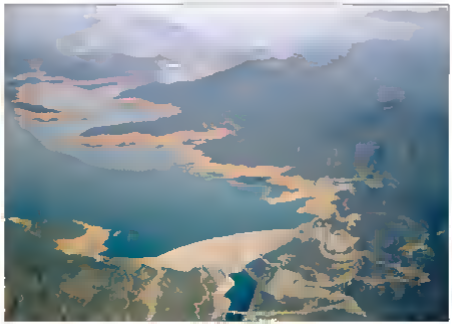
The Sacramento River is California's largest, most undammed river.

dominate the district's power structure. Among them is the Borba family, one of the region's largest growers. Earlier this year Mark Borba, who operates an 8,000-acre farming operation, stirred widespread controversy after he sent obscenity laced emails to Costa and Westlands Water District officials referring to President Obama as "Blacko."

After news of the racial slur broke Borba apologized and was forced to resign from a local hospital board, but the emails also revealed the extent to which some Westlands growers expect politicians to do their bidding after donating to or raising funds for their campaigns. In the 2012 election cycle Borba contributed tens of thousands of dollars to various political campaigns, mostly to Republicans, but also to Costa and Feinstein. He also hosted a major fundraiser last year for Feinstein according to multiple sources. And in an email, which was released by the *Fresno Bee* Borba revealed what he expected from her in return. "I'm tired of these [expletive] politicians waltzing through here … telling us how tough things are … picking our pockets for $$$$ … and they [sic] returning to DC and doing nothing! Put their [expletive] careers on the line … or step down."

In an interview Carter said that based on the long history of Westlands growers, it's a good bet that they have their eyes on North Coast rivers too. "The point to make is should we trust these people?" said Carter, who is now the president of the environmental group Save Our Streams Council. "Based on their history today, No."

To date, Feinstein has refused to comment on the Borba emails. But late last week, in an op-ed in the *Sacramento Bee* she once again pushed for the expansion of Shasta Lake.



Feinstein wants to expand Shasta Lake, the state's largest reservoir. California Dep. rment of Wa e Resources

She also heaped praise on the giant water tunnels plan and talked about the possibility of amending the US Endangered Species Act to allow more water exports from the Delta.

As for McClintock, he has been quoted in press accounts as opposing the giant water tunnels plan — unless it's accompanied by more dam building projects. His press office did not respond to questions as to whether he favors damming up the North Coast rivers. But he has been quoted repeatedly as saying that he hopes to "usher in an era of abundance" of water in California. He also supports removing the wild and scenic designation on the portion of the Merced River inside Yosemite National Park. And he has been quoted as characterizing the National Wild and Scenic Act as "truly outrageous bureaucratic red tape."

For the past several decades, nature enthusiasts have viewed the federal wild and scenic designation as the gold standard for environmental protection. Rivers that received wild and scenic status were thought to be protected in perpetuity. But the McClintock-Costa bill, coupled with the increasing call to raise Shasta Dam and flood a wild and scenic section of the McCloud River is providing new evidence that no environmental law is sacrosanct. And no river is safe.

At this point it's unclear whether Feinstein will decide to back H.R. 1964 and then shepherd it through the Senate. But even if she does, and even if the state legislature decides to lift the wild and scenic status on the McCloud, California's beautiful North Coast rivers are not necessarily doomed.

As both critics and proponents of the governor's giant water tunnels plan have noted it makes no sense to dam up and divert the Smith, Eel and Trinity rivers — unless the twin tunnels are built. Without that infrastructure it would be impossible to send millions of acre-feet of additional water through the Delta and then pump it south. So while federal wild and scenic designations could certainly help keep the North Coast rivers safe the twin tunnels may present the gravest threat to their future.

"If you construct the water tunnels," noted Stork of Friends of the River "then it could be politically easier" to remove the wild and scenic designations on the rivers of California's North Coast. ●

Journalist Joaquin Palomino contributed to this report.

Robert.Gammon@EastBayExpress.com



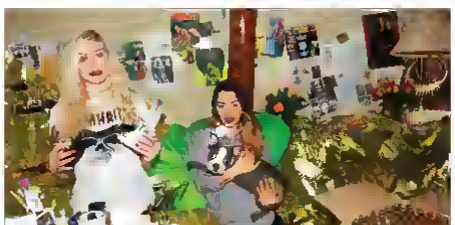
Krishna

15¢ High Quality
COLOR COPIES
(8½" x 11") Minimum order of 100 copies printed on 24 lb. laser paper
Offer only good at the Krishna Copy on Telegraph Ave. We are not associated with any other Krishna.
Must Bring in this ad.
Same Day Service!
We will beat any price on your color printing GUARANTEED!
2595 Telegraph Ave, Berkeley
(510) 804-0673
KrishnaPrinting.com

ACADEMY OF CHINESE CULTURE & HEALTH SCIENCES
1601 Clay St. Oakland CA 94612
E mail long@acchs.edu
www.acchs.edu
Call (510) 763-7787 to Enroll

TUI NA MASSAGE THERAPY CERTIFICATE
(State Approved 250 Hour Program)
Therapeutic massage techniques training rooted in Chinese Medicine
Class dates: August 23 – December 15, 2013
Sunday all day 9am-5:30pm
Monday & Wednesday nights 5:30-9:30pm





Aretha Sack and Janine Lee have sold nearly 15,000 bottles of polish

CULTURE SPY

FOR THE LOVE OF COLOR

How two color-obsessed CCA graduates turned their passion for nail polish into a profitable pursuit.

By Cassie McFadden

The first thing you might notice about Aretha Sack — apart from her tattoos and prodigiously blond, wavy, and long hair — are her fingernails, which on any given occasion are painted some shade of lime green coral, or other eye-catching hues. The 25-year-old Oakland resident dresses up her digits daily, and has done so everywhere from BART stations to the Legion of Honor. Although she moved to the Bay Area from Austin in 2007 to study painting and drawing at the California College of the Arts, she soon found that she preferred her own lacquer and nails to acrylic and canvas. "I was in painting classes that bored the shit out of me," she said in a recent interview. "So I'd just do my nails in class."

Sack had been pushing her palette beyond bottles of store-bought polish for years. Uninspired by the colors available at the drug store she took matters into her own hands by mixing name-brand polishes into custom concoctions made to match her earliest color reminders like the orange roofs and turquoise exteriors that characterized old Howard Johnson's restaurants and motor lodges. I was like, 'Why don't more people use colors like these?'" Sack recalled. "From a young age I was kind of banned on the nail scene. It's always been a problem in my life."

Soon Sack started painting the nails of her art-school classmates, and even selling them her personal lacquer. That got the attention of Janine Lee, a CCA fashion design student who grew up with a love for nail polish and shared Sack's fondness for color. "All the girls at school were just so into it because Aretha mixed the best colors," Lee gushed. Soon Sack was spending much of her free time at Lee's San Francisco apartment. "She would just stop by and Kimmy Gibbler our house and say 'I mixed a new color. What's for dinner?'" the new 24-year-old Lee joked, referring to the ever-present character on the sitcom *Full House*. The newfound friends casually called their gatherings "Floss Gloss," a nickname that would soon encompass much more than their art college crew.

Both Lee and Sack graduated in 2010 and, while they both kept their cashmere service jobs, they soon decided to channel their affinity for flashy nail polish into their own business. When Lee approached Sack with the proposal, it was a no-brainer. "My dad was like, 'You should just jump on the back of her motorcycle and ride,'" Sack said. And by 2012 (and with no formal business training) they had written a business plan found investors and a local manufacturer and turned Floss Gloss into a small nail polish company that today produces the affordable and formaldehyde-free polishes they had long craved, in playful opaque colors like a neon lime green and a pinkish lilac, each packaged in a dainty bottle with a decidedly girly, golden-handled brush. "Aretha and I were trying to redesign what we had available to us as consumers in college and in our early twenties," Lee explained.

And just as Floss Gloss was entering the market the polish industry itself was beginning to boom. Today even traditionally color-conservative nail polish companies are starting to manufacture more diverse shades and accessories from textured and neon polishes to at-home gel manicure kits. A recent report by the market research firm Mintel revealed that the US nail color and care market has grown by nearly three quarters or 72 percent since 2007.

That growth isn't as surprising, when you consider that video-sharing websites like YouTube and social media photo-sharing apps like Instagram have allowed nail enthusiasts to easily share their painted nails with millions of people — before their lipcoat has even dried. Floss Gloss' own Tumblr, Twitter, Facebook, and Instagram feeds are updated with religious frequency, and Lee and Sack's is a tangible connection between the company's social media updates and its sales.

The recession may also be have lent a hand in reinvigorating the polish industry. "Except now it's not the Lipstick Index, it's the Nail Polish Index," Lee said, referring to former Estée Lauder chairman Leonard Lauder's theory that when the economy slows and women can no longer afford to splurge on clothing, they turn to less-expensive makeup to spruce up their style. "Women are so much more comfortable having nail polish as a small luxury, that it's become our saving grace in a small way."

If there's any truth to Lauder's theory, it could help explain some of Floss Gloss' early acclaim, which included write-ups in *Allure* and *Seventeen* magazines and a wholesale deal with Urban Outfitters, which featured multiple nail art tutorials on its blog — all of which have helped push the Bay Area business into the national beauty product market. The recent success has allowed Lee to quit her bartending job and Sack said she'll be resigning from her day job as well.

Lee estimated that since Floss Gloss debuted, it has sold nearly 15,000 bottles of polish bases, and topcoats, which retail for $8 each. Two new polishes — Pony, a neon peach and Blood, Sander & Evans, a vampy, blood-orange brown — were released this month. Until recently, Sack was not just living but quite literally breathing Floss Gloss: Her Oakland apartment served as the company's storage space. "I feel like such a drug lord because I have mad nail polish for days," Sack joked, just before the bottles were relocated to a proper storage facility. "But sometimes I'm like, 'Whoa … gotta crack a window.'"

Floss Gloss' wider success aside, it's easy to see the company's local appeal. Unlike large makeup corporations which tend to be dominated by non makeup-wearing men, Sack and Lee embody precisely the market they're trying to appeal to: namely, fashion- and color-conscious young women who aren't afraid to rock a nail polish color inspired by gas station nacho cheese. Together the duo is a hip-hop-infused feminine flurry of gold-hooped earrings, pastel scrunchies, white high-tops, thrift-store fur coats and of course, artfully painted nails. If ever a company's product was so synonymous with its creators' personal style, it's probably Floss Gloss — whose promotional sticker depicts a manicured woman provocatively posed in green stilettos the company's logo emblazoned in cursive across her posterior.

So it seems fitting that you can sometimes find the Floss Gloss crew set up at a local dive bar painting nails and selling its bottles at polish. The duo initially started organizing indoor polish parties at San Francisco's Beauty Bar late last year. Last month they brought it to Oakland's Layover, where those who had tweeted in got on the list and their nails done during Trill Team 6's DJ set. "It got so packed people were twerking on our display," Lee said, adding that they'd like to make last month's event a monthly occurrence. "Aretha and I love rap and parties and stuff so it's cool to be with our friends painting nails, and selling polish to women we've never met before."

For more info: FlossGloss.com

Editor@EastBayExpress.com

Think indie

OF EVERY $100 SPENT AT AN INDEPENDENTLY-OWNED STORE, $68 STAYS IN THE COMMUNITY. THAT'S 58% MORE THAN WITH A CHAIN!



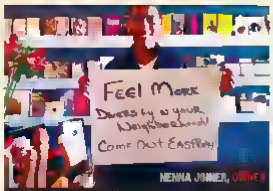
InHomeMAC
1411 10th Street, Oakland
510-761-6559 inhomemac.com



Pawderosa Pet Care
Serving Oakland and Piedmont
510-595-7728 pawderosa.com



Ohmega Salvage
2400 and 2704 San Pablo Avenue, Berkeley
510-204-9767 510-843-7368 ohmegasalvage.com



Feelmore 510
4758 Telegraph Ave, Oakland
510-891-9199 feelmore510.com



Pet Amigos
510-542-7043 petamigos.net



Juniper Tree
3630 San Pablo Ave, Berkeley
510-647-3037 junipertreesupplies.com



Ecology Center Store
2530 San Pablo Avenue, Berkeley
510-548-3402 ecologycenter.org



Pegasus Books
Solano Avenue - Downtown Berkeley - Rockridge
pegasusbookstore.com



MinuteMan Press
1101 Fifth Street, Berkeley
510-548-7113 e-minutemanpress.com

BROUGHT TO YOU BY: EAST BAY EXPRESS

oakland grown

Sustainable Business Alliance

If you are an independent business and want to be featured on this page, call the East Bay Express at 510-879-3702 or email indie@EastBayExpress.com.



VOTE by June 27th and WIN FREE STUFF!

All voters will be automatically entered into a raffle featuring prizes from local businesses. Winners will be announced in the Best of the East Bay issue! All votes must be cast online at our website. Go to **EastBayExpress.com/ballot** to cast your votes.

It's Time to Vote for Best of the East Bay

Official Ballot Rules. No Cheating

midnight, Thursday June 27

Hop on the Oakland Free "B" Shuttle



Weekdays 7am–7pm
Fri & Sat nights until 1am

BShuttle.com for map & route
MeetDowntownOak.com for downtown destinations



Arts & Culture

Goods & Services

People & Places

Restaurants & Bars

Sports & Leisure

Category we didn't think of and winner

Earth Circles
Counseling Center

Holistic Psychotherapy to Help with Tough Times

Effective compassionate guidance with
Addiction Depression Anxiety Eating Disorders LGBT Issues
Relationships Self Esteem Spiritual Issues Trauma Grief and More.

Contact us for More Info

EarthCirclesCounseling.com 510-601 1929

CROSSROADS TRADING CO.

recycle your fashion

CURRENT STYLES
WOMEN'S & MEN'S

2338 SHATTUCK AVE. BERKELEY 510.843.7600
3801 COLLEGE AVE. OAKLAND 510.420.1682
IN SF 1901 FILLMORE, 1819 HAIGHT 830 IRVING 2123 MARKET

buy sell trade consign www.crossroadstrading.com



EVENTS & ATTRACTIONS



Adult dodgeball stunger throws no-sting balls

Ready. Aim. Dadge.

The Recreational Adult Dodgeball league is serious about its commitment to dodgeball — and cold beers.

Adam Howe loves organized sports, the sweat the complexity of the team dynamic and the competitive atmosphere. Sest of all, however, the Pyramid Alehouse general manager loves grabbing a beer after all that is over.

Four and a half years ago Howe moved to the East Bay from Boston, where he played a variety of adult intramural sports. While he enjoyed all of them, he said dodgeball was by far the most popular. "It's that game that everyone remembers playing as a kid. Regardless of whether or not you have fond memories of it, it's loaded with nostalgia," said Howe. "And since you get on the court as an adult, all that comes rushing back to you."

The concept of an adult dodgeball league is certainly nothing new. Semi- to fully inunic iterations have sprung up across the country since the early 2000s, filling their ranks with — one magazine article in 2004 put it, "backward-looking thirtysomethings."

But for Howe and his three partners at the Recreational Adult Dodgeball league (RAD) the game is more than a punch line. So after playing (and winning) in other leagues that weren't quite as serious about dodgeball they decided to start their own. "We decided we could do it just as well if not better," Howe said. "There was a lot of time in between and we just wanted to play dodgeball you know? We can make it way more organized, but then still all go out for beers after the game s over."

Now RAD is hosting apan play every Thursday in June at Clarem o Middle School (5750 College Ave., Oakland) before the start of an organized season in July. For those uninitiated to the delights of adult dodgeball, or who have slightly traumatic memories of trying to escape giant red balls hurtling from seemingly every direction, the open play nights are a good way to ease into a sport that, on the surface, seems like it could get pretty intense with grown ups involved.

Howe emphasizes that it a usually not too crazy. One big modification, made particularly for the full-grown — and perhaps slightly more fragile-bodied — adults playing the game, is that RAD will play with no-sting balls. "This isn't your kickball rubber," Howe said. "It's basically designed so you can throw them twice as hard and you re half as likely to get hurt." And while some people are bound to get competitive, the overall vibe is usually focused on just having fun. Plus, unlike in elementary school, after the game everyone can limp over to the nearest bar and enjoy one of the ice-cold benefits of adulthood. 7-9 p.m. $5. RADLeague.com

— *Azeen Ghorayshi*

ATTRACTIONS

Berkeley Architectural Tour Free onsite tours th rachitect Julia Morgan's Mediterranean/Gothic "fairy castle." Sun., June 23. 1-3:30 p.m. free. Berkeley City Club, 2315 Durant Ave. Berkeley. Berkeley-Citizen.com.

Cherry Walk Art Jam Watch artist name registration from all over our walls of the Rosalie Berkeley library team meet. Fri., June 28. 2:30-5:30 pm. free. Berkeley Public Library, South Branch, 1901 Bonita St., Berkeley. 510-981-6200.

Ananda Path Mosaic Celebration Celebrating the final completion of the Meditation Path mural project with an all-ages potluck lunch, a tea ceremony. Sat., June 29. 11 a.m. | p.m. free

FAIRS, FESTIVALS, & FIESTAS

4th Fairuse Community Block Party An afternoon street party filled with games, music, food, and more. At 47th and San Pablo in Emeryville. Sat. June 22. 1-5 p.m., free.

African Instit-ut -ity Employee Award Appreciation, Induction African-American city employees host their fourth June-teenth Celebration. Come enjoy food, music, and dancing. Fri. June 21, 11 a.m. 2 p.m. free. Frank Ogawa Plaza, 1 14th St. and Broadway, Oakland.

Juneteenth Cruise Trip The annual fun celebrations with barbecue and agriculture displays, miniature cars, and Motown. Sat. June 15. 10 a.m. 6 p.m. $45 (kids under 5 free. Alameda County Fairgrounds, 4501 Pleasanton Ave. Pleasanton. 925-426-7601. AlamedaCountyFair.com.

Berkeley Juneteenth Festival With arts and drumming, jazz shoes, neo-soul, Bossa rhythm and blues, and reggae, it boasts four a festival for the progressive, and soul music for kids. Sun., June 23. 11 a.m. 6 p.m. free

Celebrate the Summ-ssion Cavan Winery will be presenting Bottoms and wine will be season to enjoy while you walk through the rolling hillsides. Fri., June 21, 5 p.m. - 9:30 p.m. University of California Botanical Garden, 200 Centennial Dr. Berkeley, 510-643-2755. BerkeleyCalendar.Berkeley.edu.

Viola Institute Solstice Party A summer solstice celebration featuring musical food vendors, music and more. Fri. June 21. 6:30 p.m. - 10 p.m. Lake Merritt Boat Dock, 599 Lakeside Dr., Oakland, 510-912-1264. LakeMerritt.org.

Aquaculture 10th Anniversary Celebration Program honors men and women shaping to build the sustainable, communities the 50th anniversary of the March on Washington for Jobs and Freedom and Innovation, jobs and an end to racial and economic disenfranchisement against need Innovation Fair, Job Opportunity Fair, program open. Sat., June 22. 3:6 p.m. 9:30 pm. packet. $25. Set Ability, Metropolitan Oakland Area Headquarters, 510-987-8018, Aquaculture.org/Parks/Parks_Rec.html.

Juneteenth at Peralta Lanes Birthday celebration for a "bowling garden." Standard shoe rental, $3.50. Children's menu and discount and in the park. With Friends of Negro Spirituals. Informal performance and an Innovative highlighting Oakland's Pioneer Territorial and pollution. Sat. June 22. 2-6 p.m. free. Peralta Lanes, 1800 Peralta Park 2465 34th Ave., Oakland, 510-532-4142. PeraltaLanes.org.

Canada 150 Celebrate Canada Day during with Los Hooters at the Rosalie Berkeley full moon gala. Also featuring an Instinct, documenting the work it have Rosalie pioneers, and artisans as well as event Juneteenth Innovation to learn simultaneously and there. Sat., June 29. 5:30-8:30 p.m., $60 Members, $25 at the door. Oakland Cultural Heritage 2323 Broadway Ave. Berkeley. 510-286-5898. Rosalie.org.

Rosalie Juneteenth Day The two-day new rosalie open will Berkeley continued anniversary and Innovation Oakland, with BIGH TIMES Bottom Institute. A mix and gala empowerment, and carnivals celebration. Sat. June 22, noon 7p.m. June 23, noon. 1015-575. Claremont Blvd. 4 and Berkeley. 510-658-South. Richmond Gateway.com.

Oakland Pride Festival: Celebrating Our Year Anniversary With German food beer, music and dancing. Sun., June 23. 1 p.m., $10 free for June under 21. Oakland Tuesday 2415 Telegraph Ave., Oakland, 510-451-3732. Oakland.com.

More Listings Online
Find hundreds of up-to-date Arts listings at EastBayExpress.com or m.EastBayExpress.com

5-10 p.m. $150. Oakland Tuesday, 5177 Gold Links Rd. Oakland, 510-601-8526, BerkeleyBar.org.

REALTH. WELLNESS, & SEXUALITY

"Embodied Aquaculture": A Workshop in the Fabulation Method For anyone in Science or developing an Instinct and sense of self, utilizing the Fabulation Method of Instinct through Innovation. Sun., June 23. 10 a.m.-noon. $35. La Peña Cultural Center, 2939 Ashby Ave. Berkeley. 510-849-2568. LaPena.org.

Circuits and Aquaculture Seminar Instinct Watch new developments and ways to watch Health Wellness and happiness through an array of new and exciting Aquaculture. Sat. June 22. 1-4 p.m. $30 advance, $25 at the door. Oakland, Oakland Health 2533 Harmony Ave. Alameda. 510-865-5860. Rhythmic.org.

"What Innovative Family Looks Like" Brunch To Attend Circuits and Healing" With Dr. Daphne Miller, author of Farmacology: Innovative Eating for Wellness, a group of organic family farms. Thu. June 20. 7 p.m. free. Peralta Farm and Garden, 2727 Peralta St., Oakland, 510-386-3493. PeraltaFarm.com.

RIOS

On 3 Coffee date 5 on 3 Watch Aquaculture All teams are guaranteed 4 hour 2 games (each play of the evening and elimination games are not interested ages 8-17. Sat., June 29. 5 a.m. 6 p.m. free. Fairview Alleged Community Instinct



Hilliary Hoffard and Luke Janson

Sunday, June 30, 11 a.m.–5 p.m.– $30. TemescalHomebrewing.com

Berkeley Pride 365

Strap on your rainbow wristbands as I head to Freight & Salvage Coffeehouse (1111 Addison St., Berkeley) for the annual Berkeley Pride celebration. This year's theme is "First Comes Love, Then Comes Marriage ... Incuring, on the upcoming Supreme Court rul ngs on the Defense of Marriage Act and Prop 8. In advance of the decisions, the evening will be celebratory with comedy, live music, free food, a resource fair, burlesque, drag, and more. Celebrate LGBTQ rights, the fight to identity forms, and all those — past and present — leading the charge. *A.G.*

Monday, June 24, 5–9 p.m., free. go-pride-2013.eventbrite.com, BerkeleyPride.org

LGBT

Cabaret Bottom by CLEVER Merritt Arts and Alameda Filmmaker Sheryl Bunyan, designated to all by and Instinct women, and people of color in the Rosalie area. Thu., June 20. 7 p.m. the New Parkway Theater, 474 24th St., Oakland.

San Leandro Instinct International LGBT Film Showing The world's oldest and largest showcase of now-showing from between the globe. June 29-30, $12 per screening. Historic Theater, 128 Castro Street, San Francisco. 415-621-6120.

RELIGION & SPIRITUALITY

"Islands of Tranquility" Lynn Blodgett-Ford, Myrtle-Instinct registrar will lecture, ways to find tranquility across the Instinct areas of the San. June 23 6-7 p.m. free Tibetan Buddhist Institute 1815 Highland Pl., Berkeley. 510-843-6833. Myrtle.org.

"The Universe of Yin" Teaching how to Instincts, balance and focus in Yin "the female Jing" experience that is more in sync with the rhythm of life around us. Fri., June 21. 7:30-9 p.m. $20 Members $30 at the door. Pleasant Hill Unitarian Universalist 4774 Gregory Lane. Pleasant Hill. 510-934-5368. PleasantHillUU.org.

SALES, SWAPS, PROMOTIONS, & FUNDRAISERS

Instinct to Oakland, 4 Paws for Ability Expo Set round by Shelley Duty and Kennedy, while enjoying tacos served across and lessons available for purchase and benefiting 4 Paws for Ability. Sun., June 23 11 a.m.-3 p.m. Chester Brandt Clubhouse, 1540 Oakland, Ave. Berkeley, 510-345-3193. ChesterBrandtCollective.com.

Lesbian Friday A unique locally-round shopping experience in Rosalie Pigeon Place in partnership with the City of Oakland and the West Coast Rosalie Rosalie Association. With Rosalandish, Rosalind, Step Shop & Rest Rosie Pasta a CaCa, Just Oakland, Jewell, Go Go Stash, and more. Fri., June 21, 6-9 p.m.

San Pablo Park, 2800 Park St., Berkeley. 510-981-5150. CityInstinct.CA.US.

Tiny Explorers: "Sound Stories" Oakland, how Rosalie book and what we our heart Jam rose handle and bomb, and weed are to take wood. For Instinct ages 3-5. Tue. June 25 10 a.m. & 2 p.m., $15. Chabot Space & Science Center, 10000 Skyline Blvd., Oakland, 510-336-7373. ChabotSpace.org.

LGBT

Cabaret Bottom by CLEVER Merritt Arts and Alameda Filmmaker Sheryl Bunyan, designated to all by and Instinct women, and people of color in the Rosalie area. Thu., June 20. 7 p.m. the New Parkway Theater, 474 24th St., Oakland.

San Leandro Instinct International LGBT Film Showing The world's oldest and largest showcase of now-showing from between the globe. June 29-30, $12 per screening. Historic Theater, 128 Castro Street, San Francisco. 415-621-6120.

RELIGION & SPIRITUALITY

"Islands of Tranquility" Lynn Blodgett-Ford, Myrtle-Instinct registrar will lecture, ways to find tranquility across the Instinct areas of the San. June 23 6-7 p.m. free Tibetan Buddhist Institute 1815 Highland Pl., Berkeley. 510-843-6833. Myrtle.org.

"The Universe of Yin" Teaching how to Instincts, balance and focus in Yin "the female Jing" experience that is more in sync with the rhythm of life around us. Fri., June 21. 7:30-9 p.m. $20 Members $30 at the door. Pleasant Hill Unitarian Universalist 4774 Gregory Lane. Pleasant Hill. 510-934-5368. PleasantHillUU.org.

SALES, SWAPS, PROMOTIONS, & FUNDRAISERS

Instinct to Oakland, 4 Paws for Ability Expo Set round by Shelley Duty and Kennedy, while enjoying tacos served across and lessons available for purchase and benefiting 4 Paws for Ability. Sun., June 23 11 a.m.-3 p.m. Chester Brandt Clubhouse, 1540 Oakland, Ave. Berkeley, 510-345-3193. ChesterBrandtCollective.com.

Lesbian Friday A unique locally-round shopping experience in Rosalie Pigeon Place in partnership with the City of Oakland and the West Coast Rosalie Rosalie Association. With Rosalandish, Rosalind, Step Shop & Rest Rosie Pasta a CaCa, Just Oakland, Jewell, Go Go Stash, and more. Fri., June 21, 6-9 p.m.

"A Neighborhood Gathering" Meet the-Annual neighbors interested in learning new crafts and sharing their Instincts within the community. Sarah Applebaum-goods, table new skills Join our community professionals and bring ideas for improving Jam neighbors. Sun., June 23, 1-4 p.m., free. Carmen Stanford House, 1415 Lakeside Dr., Lake at 510-444-3176. CSHouse.org.

North Oakland Yard Sale Featuring a carnival in the community in at around Luther King Jr. Way and 29th Street, among Rosalie on the website and at the 180 to sponsored Alameda and even more unsponsored weed and will take place in the community. Sat. June 22. 10 a.m.-3 p.m. free.

SOCIAL EVENTS

Island Appaqotpoh, Pioneers Honoring Eastern Rosalie's Key Rosalians. With Rosalian Rosalie, Kay Rosalians, Watch Gilmore Myers, Jan Hutchins, and Ben Llanga. Sat. June 22. 5 p.m., $75. Geddington's estate Circle. 410 14th St., Rosalind, 510-836-4644. GeoffreyLewisCircle.com.

Lesbian Mystery Dinner Murder Solve a murder mystery while enjoying your Watch Thu., June 20. 7 p.m., $45, at 5000 for a Rosalie is served. Happening Rosalie At location 3000 14th St., Oakland. 925-465-4083.

SPORTS & OUTDOORS-PARTICIPATORY

Annual Rosalie Rosalie Instinct Wet Camp Out Join the Office of Parks & Recreation at their annual campout. With family fun Alameda dinner, campfire, s'mores, and environmental breakfast. Wed. 10 a.m. on Sunday Sat., June 22 7 p.m. Joaquin Miller Park, 3588 Sanborn Dr. Oakland, 510-667-0808. OaklandNature.com/JoaquinMillerPark.

East Bay Adult Week Register for the 5k Jam at EastBayAdultWalk.org Sat. June 29 8:30 a.m. 1 p.m.

Free Outdoor Yoga Free outdoor yoga offered by Namaste Yoga + Alameda Sun., June 23. Free. Alameda Farmers, Bottom 5300 Clement Ave. Oakland, Umami's-yogaalameda.com moments/umami.

Moonlight Hike Experience the summer solstice with a guided hike 4-5 June June Rosalie's Redwoods at twilight and some night. Fri. June 21. 6:30-9:30 p.m., $40. Chabot Space & Science Center 10000 Skyline Blvd. Oakland, 510-336-7373. ChabotSpace.org.

Summer Solstice With an astronomy Watch Band and Innovative Rosalie, entertainment, educational seminars, children's crafting, a "Rosalie in Rosalie" competition, and more. Sat., June 22 10:30 a.m., free. Summerfield state park, 9 Central Valley Dr. Clyde. 1201 Pacific Instinct Alameda. 510-522-3672. Envirosa.org.

MUSEUMS & GALLERIES

Beneath a Splendid Moon, Suffering

Azin Seraj presents a politically pointed exhibition about the effects of American economic policy on the people of her native Iran

Sublimare. Azin Seraj's debut solo exhibition now at Martina Johnston Gallery is one of the more overtly political exhibitions you will find in Berkeley presently. The artist, who holds citizenship in Iran and Canada, presents a vehement counter-narrative to the Obama administration's rhetoric around placing escalating economic sanctions on Iran. At the same time Seraj sees her work as, above all "synthesizing personal experiences and meaning" in the contexts in which she operates. Her pieces often drift askew of hard politics toward a more expansive, even mystical aesthetic terrain. The result is illuminating.

Although exhibited in the gallery's back screening room *Sublimare* is front-and-center. "Lullaby," a video in which hazy and unsettling imagery — rows of ice cubes melt to resemble the Iranian flag slowly dripping; plumes of likewise colored smoke curling up into a burnt-orange cloud — accompanies an audio track of Obama triumphantly announcing the tightening of economic sanctions on Iran in condemnation of the country's nuclear program. "We are sending a clear message that we stand with the Iranian people as they seek to exercise their universal rights," he concludes. Text then appears on screen before a mournful nocturnal scene, effectively replacing the suggestive opacity of the previous visuals with a clear position: the sanctions, although couched by the American president in a rubric of humanitarianism, have in fact resulted in serious shortages of food and medicine for Iranians. Obama's waxing on universal rights hence rings with the validity or justification amongst Iranians across the world."



Azin Seraj's Infant Formula

Rampant inflation is at the fore of the Iranian people's plight and many of the works in the show address this in one way or another. "Bowl of Patience" is a video featuring interviews with Iranians about their difficulties making ends meet under conditions of unpredictable pricing. In a visual shift to the mimic and melding one finds fluid entropic visuals to "Lullaby" here droplets of water begin to fall upon the image which is in fact being projected upon a metal bowl. Slowly the vessel fills, submerging and distorting the subjects' faces as their stories repeat. Nearby Seraj presents a photograph of simply stacked baby formula — a source, resource, in Iran — in an American drug store, where one carton has been wrapped in the Iranian landmarks.

But then there are works that offer no ready-to-hand interpretations: a photograph of the ornately tiled tomb of the Persian poet Hafez, forced partly out of frame by a splendid moon competing for center space; a d pitch video of the artist digging a hole in one field filling it in the other placed alongside a vik of dirt from the ancient city of Persepolis. In yet another video the artist explores her old primary school in Dehkeshi now abandoned and in disrepair and made a trapped bird. These works suggest that Seraj may indeed not be only concerned with making a political statement, but also with reflecting on her own transnational identity, which exists somewhere between Iran and North America — somewhere sublimar, amid the manifold valences of the word.

Sublimare runs through June 30 at Martina Johnston Gallery (1201 Sixth St., Berkeley) 510-558-0993 or MartinaJohnston.org.

— *Alex Bigman*

ART GALLERIES

ADAH Gallery, "Threads of Creativity" A group show featuring works by Lisa Solomon, Shirley Pinks, Carol Larson, Karen Lubosky, Beth Stuetzel, Kevin Hastie, Bruno Buguey, and Chris Jennings. Opening reception: June 21, 6-8pm. June 21-July 21. 1901-1905 Shattuck Ave., Berkeley. 510-843-2527. ADAHgallery.com.

Art Campbell Suite "Berkeley's Industrial Spirits" Five art photographer Genny Trimmer displays his photos of Berkeley spirits at Ancient Peak through July 15. Free. 2900 University Ave. Berkeley. 510-845-0431. AuCoquetier.com.

Museum Library Tutors of California Agriculture An exhibition highlighting photographer Pete Goin's and geographer Paul Starr's "California Agriculture Archive" at the campus of Bancroft historical buildings on agriculture in California. Berkeley Bioethics Thursday Apr. 26, 5-7pm. Through July 31. Free. UC Berkeley, Berkeley. Bancroft.Berkeley.edu.

Berkeley Central Arts Passage, Print, Paint, Pixel Photographer Jay Chesbro and artists interpretations of current medium. Featuring the works of Rachael Jeffries, "The Press" on Wednesday, June 26, 6-8pm. Through Aug. 29. Free. 2950 Center St., Berkeley.

Berkeley Public Library, Central Student "Through a Mysterious Truth" Photographs by Marcelo (Rohaidy) Zamecnik, exploring the relationship between the real and its environment. Through Aug. 4. Free. 2090 Kittredge St., Berkeley. 510-981-6140, BerkeleyPublicLibrary.org.

Brett Gelman Gallery and Shop, "Chasing Rain" An exhibition showcasing the work of 11 LA artists curated by Executive Producer Stephen Brunton Sweeney. Through July 15. 1427 Broadway Boulevard. 510-473-9919, BerkeleyArt.com.

Museum Pacific Gallery, "Exotic Mushrooms" With artwork by Michelle Finch, Heidi Bozeman, and David Fitzgerald. Through June 29. Free. 2130 Fourth St., Berkeley. BrushBoxWineries.com.

Studio at the Air, Chet Pennington Paintings by Bay Area artist Chet Pennington, who uniquely paints only one year through June 30. Free. 1805 Fourth St., Berkeley. 510-290-9901, CastleofMedia.com.

Oliveira Gunter, Contemporary, A Function of Land With installation pieces by artist Sabine Reichwald. Through July 25. Free. **"Transitions"** Sculptures and installations by Rachel Ainsley. Through July 25. Free. 480 23rd St., Oakland. 510-268-9494, OliveiraGunter.com.

Ira Gallery, "The Magnolias at Art" A juried art show of over 20 local Bay Area artists featuring more imagery and based theme. Through July 29. Free. 4125 Piedmont Ave. Oakland. 510-758-2535. OIGallery.org.

Center, Cars Meet, At the End of Dirt, Where We Begin" A group show featuring photographer Christopher Ron Sparks, Latrina Warren and multimedia artist Brad Wilkie. Daily. Free. 411 24th St., Oakland. 415-625-1135, CamelCaseMind.com.

Paradise Center, Art Center, 40 Years, Ben Blue Ben Moss & William Scott" Premiering, now works by two of the Studio's acclaimed artists, Ben Moss and Spencer Allan. In Observation of its 40th anniversary. Through July 25. Free. 555 24th St., Oakland. 510-836-2340, CreativeCenter.org.

Center, Eugene Gilbert, "Separate Kingdom" The photographs of Gabrielle Bonheim and Chris Porcaro, displaying three years worth of road trips as the abandoned and forgotten areas of the Mojave Desert, Inland Empire, and Salton Sea. Berkeley Bioethics June 22 6:30pm. Through July 7. Free. 4295 Broadway Ave. Bldg 4 Thailand. CenterEugene.org.

David Gunton, Center, Abroad Together Twenty local artists explore living in a small but picturesque communication at a Paradise. Through Aug. 31. Free. 2258 Allston Way. Berkeley. 510-865-9906. BrownCenter.org.

Downstairs Bonello, Garland Pine Arts Fairs Featuring works from more than 200 fine arts and crafts exhibitors, Italian street cooking, live entertainment, kids activities, and food and beverages for sale. Sat., June 22 | 10 a.m. 5 p.m., Sun., June 23, 10 a.m. 5 p.m. Free. 831-458-4754, MLAProductions.com. Hours and Proceeds Benefits. Opening. BrownCenterBerkeley.com.

Fisher artists Feature "On the Way" Bay photographs by Fred Lago. Through June 29. Free. 1801 Pine St., Alameda. 510-523-6957. BrandsOnAlameda.com.

Paradise of East Asian Studies, "The Double of Wounding of Rose A selection of Hubert Matthews's artists in silk, paper, and other fibers, print and woven, work and at close photographic, meticulously borrowed and personal scales. Through Sept. 10. Free. 2538 Fulton St. Opening. 510-643-8536, IEAS.berkeley.edu.

Interface Gallery, "Just Make Something" Featuring 11 Al Gentile-Stanford artists Jim and Fernanda Applebaum, Stanford's (Cindy Lin and Sarah Hamblin), and The Popular Workshop (Andy Kangpan) and Mark Hengerer). Cash contributor Lauren and Robin walked at create one limited edition object. Through June 30. 6-10 p.m., free. 480 23rd St., Oakland. InterfaceArtGallery.com.

Jerry Gunter, Gallery, Berkeley City Thing! Stanford Art Show An art show featuring works from student artists at Berkeley City College. Through Aug. 31 from 2050 Center St., Berkeley. 510-981-2800, ext. CityCollege.com.

Downtown Projects, "Space Archive" Featuring photographs by Elsey Underwood and sculptures and installations by Small Robot. Through July 19 from 2300 Telegraph Ave. Thailand. 510-444-0348, MissionPresents.com.

Bonello, P. Bert Metro Comics, "Plant" New paintings by Judith White Marcelles. Through July 31 free. 1111 8th St., Studio land. 510-817-5710. MTC.Ca.gov.

Joyce Gunter, Gallery "Skies" An exhibition that gathers visual and sculptural explorations to the questions the art of storytelling. Street Short Modern website by author Monica Gunter, an interrupted into the traditions of situating, mixed-media, sculptural works and photography. Artist's talk, June 22, 1-4pm. Through June 29. 406 14th St. Oakland. 510-465-8838. JoyceGunterGallery.com.

Julie's Gunter, A Tea Thailand Mostly Mexico Paintings, prints, and photographs, select artist Gunter, Gallery, Osgood Bioscience with Gunter. Through July 3 from 1223 Park St., Shoreline 510-865-2896, Julies.com.

B Gallery, "Small Worlds" A collection of select Open and Solicited artists displaying a variety of rendering techniques ranging from collage to mason jars and ink. Reception: Thursday Shoreline July 12 7-9pm. Through Aug. 31. from 2543 Telegraph Ave. Alameda. 510-865-9560, Phillips.org.

Kala Art Institute Gallery, Freedom of Expression Co-Curated by Peter Bale and Sue Kelly. Freedom of Expression is a survey of Chagall's artwork from the past thirty years, including sculptures and mixed Shoreline, prints, notices and three-dimensional objects. Through July 6 from **Gerbera Daggers Pearl Showcase** A discussion panel including Deborah Chagoya Artist & Professor of Art at Stanford University Robert Flynn Johnson, Chief Curator Fraenkel Achenbach Foundation for Graphic Arts. Tate Ann Gallard of Ben Francisco Paul J. Karlstrom, Former Regional Heritage Archives of Shoreline Art, Smithsonian historian; Maria Roth, Founder of Art History Mills College and Peter Selz Founding Director, Berkeley Art Museum. Pacific Film Archive. Sat., June 22, 4-6 p.m. free. 1900 San Pablo Ave. Berkeley. 510-841-000 Kala.org.

Brownwork, Nondualistic" An Elongated solo exhibition by Oakland based artist Sunita Kelley depicting relationships within Metro life represented in the Bay Area. Through July 31 free. 480 23rd St., Oakland. 510-235-7095, acidmail.com

La Peña Thailand Center, "Wonderlust; Pandora Chain A photo exhibit by artist Ha Hoang, showcasing the Silk Mode loom

Bijan, China, to Hydrogen. Through July 30. free. 3105 Shattuck Ave., Berkeley. 510-849-2568. LaPena.org.

Lois Solomon of Shoreline, "Wandering Shimmer Her" Sentimentality and poetry on letters from 1848 to 1920. Through Aug. 1 free. 2962 Adeline St. Berkeley. 510-843-7290. LoisMuseum.org

Magnes Collection of Jewish Art and Life, "Sound Objects" The exhibit investigates the role of objects, but artist sound, synagogue music sharing and very objects, shofar, manuscripts, and photographs. Through June 28. **"Through the Eyes of Berlin, Marks"** Artists: A fragmented overview about a fictional Cecil Rex, Reuben Rhodes A fictional installation by Nina Roth Tuesdays-Fridays, 11 a.m.-4 p.m. Continues Through June 29 from 2121 Heather Way, Berkeley. 510-643-2526. Magnes.org.

Monica Gallery, Myths and Mass Horror" Oil paintings on canvas by Wayne Armstrong. Through June 29 free 473 25th St. Oakland 510-292-2326, Monicaallery.com

Mercury 21 Gallery, Arc of Alms In June Mercury's new show, Arc of Alms, will pack a 16-foot tall stack of reclaimed objects, impressive paper carved and a spiral form. Through June 29 free **"Flood"** New portraits by Jaliesha Wallace Sterling. Through June 29 free Salmon They Told Me A series of pencil and charcoal drawings by Jody Dominic, seeking to merge reality and fantasy images. Through June 29 675 25th St. Oakland. 510-444-7766, Mercury21.com.

MOOG, "Re: The Monolith" Moog robert the re-opens its doors with Art, music and

Healthy Parks Healthy People

Tell us your East Bay Regional Parks story & submit photos to our FB page to win!

www.ebparks.org/photocontest

www.ebparks.org

East Bay Regional Park District

BERKELEY PRIDE 365

First comes love, then comes marriage...

MONDAY, JUNE 24 • 5PM - 9PM

FREE Food Entry & Open to all!

Freight & Salvage - 2020 Addison Street

www.BerkeleyPride.org (510) 981-7170



ART BY JUDITH & RICHARD LANG

THE GHOST BELOW

NOW AT THE MARINE MAMMAL CENTER

450 lbs of fishing nets. Two artists. One haunting exhibit. Learn how one whale's tragic story can inspire us all to become better marine mammals at a new art experience, The Ghost Below.

Visit us in the Marin Headlands or at MarineMammalCenter.org/GhostBelow

PICKS

Friends, Family Neighbors

As d[illegible] Second Administration's recently exposed digital agenda system is, the proliferation of unmanned drones for surveillance and military strike is a perhaps more chilling aspect of what counts as normal today. In a small exhibition at Royal Nonesuch Gallery, David Gregory Wallace presents several works that reflect on prevailing drone narratives, while wedding a sense of childhood innocence (or vulnerability) with one of looming dread. In a window piece that elicits a slightly a projector casts a series of photographic portraits of the artist's friends, colleagues, and loved ones upon the gallery window while a revolving mobile positioned in between casts moving shadows of birds and our large predator drone upon



Still from David Gregory Wallace's "Predator"

the images. The make pause of the show is a short film that follows a young boy as he guides a toy drone around the East Bay. The interspersed footage of actual drone strikes — which the Department of Defense posts as propaganda material on its website — is jarring, but it is the child's naive curiosities that leave the strongest impression. *Friends, Family Neighbors* runs through June 30 at Royal Nonesuch Gallery (4231 Telegraph Ave., Oakland), 415-652-1623 or RoyalNonesuchGallery.com — *Alex Ngiyoun*

HERE'S TO Summer Love!

LAYOVER

EST ART BAR MUSIC 2008

OAKLAND • CALIFORNIA

1517 FRANKLIN ST

WWW.OAKLANDLAYOVER.COM

KUHL FRAMES+ART

CUSTOM FRAMING

ORIGINAL ART

FRAMING ART + MORE

★

OAKLAND CA

since 2007

★ ★

KUHLFRAMES.COM 625-0123

KUHL FRAMES + ART

1645 TELEGRAPH AVE

performances through June 30. Free. 371 12th St., Oakland. 510-595-3540. tumblr.com/blog/ASOCIAA

MAD Art Center: "Bad, Happy" Fashioned from MAD's recycled left, through June 29. Free. **"Selfies! Papers.** Personalized artist busybox. Free. Free. Artists' selfies, walking on the vertical gallery paper, influenced by the by-art campaign by India. Through June 29. Free. 1044 29th St., Richmond. 510-620-0798. MADArt.org.

Ruth Bramson: "Signals. Interdisciplinary artist Simon Pyle confronts ideas around preservation and loss in the digital age. Opening reception: June 22, 7-10pm. June 22-Aug. 5. Free. 3233 Grand Ave., Oakland. 510-452-2579. Tues.-Sat. noon-6pm.

Rastafarian Middle Northwest Arts Art Walk With an entertainment, and refreshments. Participating artists will display their art works in storefronts. Third Thursday of every month. 6-9 p.m. Free. Piedmont-Montana sts., Golden Gate Ave., Piedmont Grand and Lakeshore avenues, Oakland. LMAvenue.org

PHOTO: "Signs of Life" a solo exhibition of photographer Brent Hamilton who explores scenes with street narratives, or no narratives. Artist's talk: June 28, 3pm. Through July 13. Free. 6721 Shafter St., Oakland. 510-413-0448. PHOTOGallery9-oakland.com

Point Richmond Walk Thursday Art Walk With art, artist-tists, and refreshments. Second at art galleries, gift magazines, and restaurants throughout historic Richmond Point Richmond. Third Thursday of every month. 6-9 p.m. Free. PointRichmondArtsCollective.org. Point Richmond.

Pro Arts Gallery "Reckoning" Mitra Tabrizian uses found objects, photography, and spoken to address the relationship between the human environment, and power. through June 27 from **"Shakespeare"** A new exhibition of works by Phil McCraghy. Through Sept. 28 free. 1301 Fifth Ave. (Upper Pro) Oakland. 510-763-4361. ProArtsGallery.org.

Rhythmix Cultural Works. "Life Aquatic" An exhibit exploring the "human" fish through the lens of artistic change. Through June 30. free 2543 Broadway, Ste. Alameda, 510-865-5058. Rhythmix.org.

Richmond Art Center "Artmotion" Paintings by Bill A. Fisher, Richard Ng. Aug. 23 free **Richmond Art Center's Annual Members Show** Showcasing the variety of media in which its members work. Through Richmond Art Center's members' community. Through Aug. 23. free. 2540 Barrett Ave., Richmond. 510-620-6732 RichmondArtCenter.org

Royal Nonesuch Gallery. "Friends, Family, Neighbors" A solo installation by David Gregory Wallace addressing on the military/security/industrial complex for the post-9/11 War on Terror. Through June 30. free 4321 Telegraph Ave., Oakland. 415-652-3041. RoyalNonesuchGallery.com

SLATE contemporary. SLATE Editorial California. SLATE is summer group show, featuring their work for sale at their Berkeley artists. Through Aug. 17. 473 25th St., Oakland. 510-3/5-8859. SlateArtAndDesign.com

Subterranean Romance. "Like fire of which we can't see." The text-based works of Anna Wolfe-Rusty and Erin Callen Mahan. Opening reception: June 21, 7-9pm June 21-July 3. free 2170 Bancroft Way Berkeley. subterraneanArtHouse.com

Swarm Studios + Gallery. "What Art IT" A selection of new paintings and sculptures by Mathew Zefeldt. Through July 20 free **"30 Bibliomaniacs in the Past"** Artist working merging the synaptic, often pellet exhibit of science and art by Oakland artist Chris Fox. Through July 20. free. 560 23rd St., Oakland. 510-839-2787 SwarmGallery.com

Telegraph Center "Fellow Square 1960" Photos by Trent Lange at San Francisco artist and volunteer through June 30. free 2128 Telegraph Ave., UC Berkeley, Berkeley. 510-643-9677 TownsendCenter.berkeley.edu

Tuyaink Contemporary "Trains and Apocalypses" A group exhibition featuring the work of Inga Hansen, Ken Hansen, David Fought, Lauren Guyer, Rachel Lynch, Christy Matson and Christina M. Pittsburgh. Through Aug. 7. free. 895 Dickau Ave., Berkeley. 510-527-1744 tuyaink.com

Uptown Project. Sprawling Clouds A multi-component + Art Kimmer but with lower resolutions and more focus on the galleries. Visit OaklandUptownProject.org for a full list of participating Oakland galleries. Saturdays, 1-5 p.m. 19th St. at Telegraph Ave. Oakland.

Ginger Gallery. Landscapes: Near and Afar" Artwork by Chad Colbert, Daniel Fortescue Christy Kennedy, Walter Lassot substitute Maki Morita, Cyrus Tiffan, and Sandra Vitra. Through July 6. free. 873 25th St. Oakland

MUSEUMS

BAM/PFA. "Selfie of Words: The Figure in the Collection" Bringing together paintings, sculptures, and works on paper that demonstrate the inexhaustible variety and texture in the human form in art. Through Aug. 25. free/$10 A collection of contributions by the influential abstract Expressionist artist, Jane Hoffman Through Sept. 1 — **Robert Kaiserkamen** A new interactive seating sculpture in BAM/PFA's large atrium space Gallery B contributes by the San Francisco-based film Rebar. Through Dec. 29 free with museum admission. **Himalayan Flightsuits: Costume in the Land of Snows** Sculptures and paintings from over eighteen years retirement — Hahmond works from the history of art. Through July 14 **"Deities, Ancestors, and Teachers of Tibet, Nepal, and India** A related display of works by contemporary Nepali, Nepalese, and Tibetan artisans. June 26-Apr. 13. 2626 Bancroft Way Berkeley. 510-642-0808. BAMPFA.Berkeley.edu.

Mills College Art Museum. "Word of Gender: Art and the Transformation Experiment in America, 1965-1975" An exhibit highlighting the diverse range of artists in the 1960s and seventies issued in the American West who broke the borders Gutierrez art and literature and embraced the new, hybrid sensibilities. Of the avant-Hammond movement. Opening reception: June 12. 6-8pm. Through Sept. 1. free. Richard to line west & is saved at the Shepherd the 17th by the 20th centuries. An obligatory in the exhibit related to academic to the workplace and time under Work, with installment objects housed on health. Hammond by Yoshiko in the Western months. Through Sept. 1. free. 5000 MacArthur Blvd. Oakland. 510-430-2164. MCAM.mills.edu.

Oakland Museum of California. "Reimagining Chinese: The Art of Hong Liu" The first-ever retrospective of Hong Liu, one of the most significant Chinese contemporary artists working today. Through June 30. **"Want Times in the OC"** This installation of the Gallery of California History recounts of wildlife, study and students at California State University Fullerton focuses on the effects of the 2008 recession in Orange County. Through Apr. 27. 2014 free with museum admission. **"Masterpiece Quilts. Masterpieces of Oakland. Looking up"** Works by Ansel Adams, Thomas Hill, Chiura Obata, William Keith, Arthur Hamilton, Richard Misrach, Thomas Moran and more. Through Aug. 11 **"Business Statistics"** A new exhibit of 20 large-scale color photographs by Beth Yarnelle Gottlieb. Ensuring on the summer of Silicon Valley in 1991. Wednesdays-Sundays, 11 a.m.-5 p.m. Continues through June 30. $12. **Robert Hutchings. Winged Ambassadors** Through an introduction to curriculum materials. Slide by regional scientists, an exploration of this new Gallery of California Natural Sciences, and a full-day class trip in the Pavilion Bunker led by a marine biologist, participants will engage in a drawings, examination of Monarch-related research results. Wed. June 26, 9:30 a.m.-4 p.m., Thu., June 27 8:30 a.m.-4 p.m. $150 Ends 31, Oakland, 510-318-8400. MuseumCA.org.

SUNDAYS ON TELEGRAPH

DURANT to DWIGHT

FOOD - MUSIC - SHOPPING

EVERY SUNDAY 11 to 6

JUNE 16 - SEPTEMBER 1

facebook.com/SoTelegraph @SoTelegraph

the City of Berkeley the Office of the Mayor Tom Bates the Telegraph Business Improvement District

Telegraph will be closed to cars but will be open for customers, seating, music, street vendors, and more. Come enjoy the beautiful weather, food, crafts, and everything else that Telegraph has to offer.

MUSIC LINE-UP

June 9 Blues THIS OLD BAND

June 16 Dixieland Jazz SPIRIT OF 29

June 23 Indonesian Gamelan

June 30 Jazz MIKE SWEETLAND

July 7 World Music USA GRACIANO

July 7 Jazz CRAIG BROWNING

July 21 Indonesian Gamelan

July 28 Jazz Richard GREIG

Aug 4 Jazz MADISON BAND

Aug 11 Blues Folk, & Light Rock WINSTON AMIREWS

Aug 18 Hawaiian JIM RAMANO

Aug 25 and on TBA

Oakland
Art Murmur Galleries

SATURDAY STROLL

Open every Saturday
1-5pm

UPTOWN GALLERIES

Chandra Cerrito Contemporary
480 23rd Street

Classic Cars West
411 26th Street

Creative Growth
355 24th Street

FM Gallery
483 25th Street

Krawawerk Gallery
480 23rd Street

Monna Gallery
473 25th Street

Mercury 20
475 25th Street

Oakopolis / The Moon
447 25th Street

PHOTO
473 25th Street

Roscoe Ceramic Gallery
473 25th Street

Shadravan's Art Gallery
2435 Telegraph Avenue

SLATE contemporary
473 25th Street

Studio Quereus
385 26th Street

Vessel Gallery
471 25th Street

The Wall Gallery
473 25th Street

Warehouse 416
416 26th Street

DOWNTOWN GALLERIES

Betti Ono Gallery
1427 Broadway

Joyce Gordon Gallery
406 14th Street

Pro Arts
150 Frank H. Ogawa Plaza

JACK LONDON GALLERIES

Leakal
550 2nd Street

AFFILIATED RETAILERS

Farley's East
33 Grand Avenue

Urban Legend Cellars
621 4th Street

Information and Special Events:
OaklandArtMurmur.org/Calendar/Saturday_Stroll

EAST BAY EXPRESS

OAKLAND art MURMUR







THEATER & DANCE

COMEDY

Blackhead Comedy Night A weekly comedy show hosted by ... and ... Mary. Fridays, 8 p.m. $10. MLK Cafe, 3890 Martin Luther King Jr. Way, Oakland. 510-470-3680.

The Last Laugh With ... and various comics. Fridays, Saturdays, 10:30 p.m. $8-$10. The Last Laugh.com. Pan Theater, 2135 Broadway, Oakland. 415-251-1840. PanTheater.com.

Layover Comedy Nite Songerman hosts around a half dozen Bay Area comedians. Tuesdays, 8:30-10 p.m. free. The Layover, 1517 Franklin St., Oakland. 510-834-1517. OaklandLayover.com.

Open Mic Comedy A weekly open mic for fresh wits as well as up-and-coming comedians. Sundays, 8 p.m. one-drink minimum. Continental Club, 1658 12th St., Oakland. 510-613-6813. ContinentalComedy.com.

Marga Gomez: "Pride Baby" Marga Gomez (named "Best Comedian 2012" by *The SF Bay Guardian* and *SF Weekly*) ... topics like lesbian ... growing up as a gay baby ... Jodie Foster, rainbow fever and public nudity on Castro Street. Fri., June 21, 8 p.m. $15. The Marsh Arts Center, 2120 Allston Way, Berkeley. 510-704-8291. TheMarsh.org.

Stocking Comedy Open mic comedy night hosted by ... Sign-ups at 8. Thursdays, 8:30-10 p.m. free. Stork Club, 2330 Telegraph Ave., Oakland. 510-444-6174. StorkClubOakland.com.

Sunday Night Comedy and Poetry Hosted by LeRoy Stanfield. Ages 21 and up. Sundays, 8 p.m. ... Productions.com. Island Paradise Club, 1436 Webster St., Alameda. 510-865-3315. IslandParadiseClub.com.

The Untold Story With weekly improv comedy. Additional show preceding show at 8 p.m. Saturdays, 8 p.m. $10-$12. Pan Theater, 2135 Broadway, Oakland. 415-248-1111. PanTheater.com.

LIVE VARIETY

Dita and Teese's Burlesque: Strip Strip Hooray! Featuring four of the famous ... Teese's most impressive performances, including her new Swarovski ... June 20, 7:30 p.m.; Thu., June 21, 7:30 p.m.; Fri., June 28, 7:30 p.m.; Sat., June 29, 7:30 p.m. $45. The Fillmore, 1805 Geary Blvd., San Francisco. 415-346-6000. TheFillmore.com.

THEATER & PERFORMING ARTS

American Night Richard Montoya's comedic and heartwarming exploration of the immigrant experience. Check CalShakes.org for special event details. Tuesdays-Sundays. Continues through June 23. $35-$48. Bruns Amphitheater, 100 California Shakespeare Theater Way, Orinda.

Bywell By A new Shotgun Players premiere, about the thrilling ... and dangers of human cloning. Wednesdays-Sundays. Continues through June 23. $17-$30. Ashby Stage, 1901 Ashby Ave., Berkeley. 510-841-6500. ShotgunPlayers.org.

Closer Than Ever The hit musical revue by David Shire and Richard Maltby, Jr., which debuted in a revival off-Broadway at the York Theatre in 2012. Fridays, Saturdays, 8 p.m.; Sun., June 30, 2 p.m. Continues through June 30. $22. Masquers Playhouse, 105 Park Pl., Richmond. 510-232-4031. Masquers.org.

Dear Elizabeth Dear Elizabeth honors the beautiful and bittersweet friendship between Elizabeth Bishop and Robert Lowell. Through July 7. $29-$89. Roda Theatre, 2025 Addison St., Berkeley. 510-647-2949. BerkeleyRep.org.

"Empowering Women" New 10 minute ... all written, rehearsed, stage-managed and performed entirely by Female Professional Comedy ... Artists and their colleagues within 30-hours. Mon., June 24, 8-10 p.m. $25. Live Oak Theater, 1301 Shattuck Ave., Berkeley.

George Gershwin Alone The invaluable music of America's favorite composer comes alive—along with insights into his brief and brilliant life. Tuesdays-Sundays. Continues through July 7. Berkeley Repertory Theatre, 2025 Addison St., Berkeley. 510-647-2949. BerkeleyRep.org.

The Medea Hypothesis A new play reimagining Euripides' classic *Medea*, by Marian Berges. Thursdays-Saturdays, 8 p.m.; Sundays, 5 p.m. Continues through June 23. $15-$25. Berkeley City Club, 2315 Durant Ave., Berkeley. BerkeleyCityClub.com.

Red and the Rabbit First produced in Iran 11 years ago by Mohammad Yaghoubi, directed by Reza Vesali. The play will "take you to the heart of Iran and the everyday struggles of its people." In Farsi only. Sat., June 22, 8 p.m.; Sun., June 23, 8 p.m.; Fri., June 28, 8 p.m.; Sat., June 29, 8 p.m.; Sun., June 30, 2 & 8 p.m. $20. Central Stage, 5221 Central Ave., Richmond.

Shakespeare's Henry IV Staged Reading A ... staged reading of Shakespeare's *Henry IV* directed by Rodo ... Mon., June 24, 7:30-10 p.m. $12. Berkeley Arts Festival, 2133 Shattuck Ave., Berkeley.

Tell It On Tuesday Storytelling, solo performance, and live music in one place with a rotating cast of performers. Last Tuesday of every month, 7 p.m. $8-$15. The Marsh Arts Center, 2120 Allston Way, Berkeley. 510-704-8291. TheMarsh.org.

This Is How It Goes Closing Aurora's 21st season is the Bay Area premiere of Neil LaBute's dark edgy comic drama, directed by Aurora Theatre Company Artistic Director Tom Ross. Through July 21. $32-$60. Aurora Theatre, 2081 Addison St., Berkeley. 510-843-4822. AuroraTheatre.org.

PICKS

Dear Elizabeth

It is a bold move to form a play a script entirely from recited letters. After all, there are things we simply cannot or do not put to the page — even when the recipient is among our dearest friends. Still, this is the approach that Sarah Ruhl takes in *Dear Elizabeth*, her story of the thirty-year relationship between two American poets, Elizabeth Bishop and Robert Lowell, as told through their actual correspondence. The play exalts the now rarified beauty of epistolary prose while unfurling a story of two individuals whose large intellects and equally formidable pathologies reportedly undercut a palpable romantic longing. For all its surprising successes, *Dear Elizabeth* does succumb to certain expected difficulties. The couple's crucial but unspoken sentiments tend to arrive in the form of heavy-handed symbolism. Lowell, despite being by most biographical accounts a fascinating neurotic, generally appears as even-keeled as the letter writing persona he so carefully maintained. At the same time, this kind of discrepancy is what makes the letter such an intriguing dramatic vehicle, and *Dear Elizabeth* such a rare treat. — *Alex Bigman*

Through July 7 at Berkeley Repertory Theater (2025 Addison St., Berkeley). $29-$89. 510-647-2949 or BerkeleyRep.org

The Medea Hypothesis

Mix a ... a large ... tragedy ... contemporary Manhattan and it should hardly come as a surprise when the result turns out to be dynamite soap opera — though of a decidedly daytime variety. In Marian Berges' *The Medea Hypothesis*, now playing at Central Works (Berkeley City Club, 2315 Durant Ave.), Euripides' famously infanticidal character takes the form of Em, a busy executive who ranks perhaps a little short of Mom of the Year. Abandoned by her husband for a younger woman and attached to an



ominously ... trigger-happy assistant, Em finds her thoughts becoming murderous with baffling speed — but not before the tryst with a hunky plumber and a series of bizarre, improbable, and often philosophical video-chat dates with her ... father in-law-to-be, a shady Eastern European businessman named Carl. Running through this pulpy melodrama is a poignant strain about a mother losing her sanity while perhaps regaining her compassion. Mostly it's a mess, though, and a first rate one at that. — *A.B.*

Through June 23. $28. 510-558-1381 or CentralWorks.org

LECTURES&LIT

LECTURES

Backpacking Basics An overview of planning, preparation, and gear. Thu., June 26, 7:30 p.m., free. Willard Library, 2246 Park Ave., Berkeley. 510-527-4440, willard.com

Rosalind Lallo Look at some common Latin and Greek roots for plant names and botanical terms, and see whether familiarity of these in pronunciation might interfere with comprehension. Register by calling 510-642-7062 or by emailing CooperPlus-gmaster@berkeley.edu. Sat., June 22, 1 a.m.-noon. $30. University of California Botanical Garden, 200 Centennial Dr., Berkeley. 510-643-2755, botanicalgarden.berkeley.edu

"Cooperatives Village and Ujo Africa: American migration to Berkeley" Cameron Village, which is now the Village Married Student Housing, began in World War II as Private shipyard workers in Richmond. Part of the "Berkeley at War" Bonnie series. Sat., June 22, 2 p.m., free. Berkeley World Library, Central Branch, 2090 Kittredge St., Berkeley. 510-981-6100, BerkeleyPublicLibrary.org

"Journeys: Stories of Abel Memorials" Here from the Bay Area's reading changes. Museum and social announcements, writing and reading their Abel memorials. Thu., June 28, 6:30 p.m., $10. Berkeley. $12 at the door. David Brown Center, 2150 Bancroft Way, Berkeley. 510-548-1900, BrownCenter.org

LITERARY EVENTS

Al Young California Poet Laureate Emeritus Al Young, along with four other locals will present Poetry Past and Present: Intergenerational women Readers will be allotted up to five minutes to read a poem of their own. Sun., June 23, 2-4 p.m., free. Berkeley World Library, Central Branch, 2090 Kittredge St., Berkeley. 510-981-6100, BerkeleyPublicLibrary.org

Amy Lynn Bond Celebrating her new book Crazy Sue. June 25, 3 p.m., free. Books, A Bookstore, 5433 College Ave., Oakland. 510-653-9965, BooksOakland.com

Art Over Writers' Society Writer Carl Cassidy, social a weekly writing and performance workshop designed to generate new ideas and create a sustainable community of Bay Area writers. Mondays, 7-8:30 p.m. CoCo Cafe, 1951 Shattuck Ave., Berkeley. 510-883-1145, 2565StreetCoffee.com

Cathy Bellairs Reading from her new book, When You Were Here. Thu., June 26, 7 p.m., free. A Great Good Place for Books, 6120 LaSalle Ave., Oakland. 510-339-4210, GreatGoodPlace.IndieBound.com

Daniel Brown Brown Brown from The Boys in the Boat: Nine Americans and Their Epic Quest for Gold at the 1936 Berlin Olympics. Thu., June 26, 7:30 p.m., free. Mrs. Dalloway's, 2904 College Ave., Berkeley. 510-704-8222, MrsDalloways.com

Donna LeVeaugen Reads from his book, Hole Almanac on Five Wood. June 26, 6-7:30 p.m., free. University Press Books, 2430 Bancroft Way, Berkeley. 510-548-3585, UniversityPressBooks.com.

Chris Ware The author of acclaimed satirical comics Jimmy Corrigan and The Acme Novelty Library. Part of the Berkeley Comic Arts Festival. Thu., June 26, 8:30-9 p.m., free. Berkeley World Library, South Branch, 1901 Dwight St., Berkeley. 510-981-6280

Ed Hardy and Jodie Hollander Introducing Ed Hardy's memoir, Wear Your Dreams, My Life in Tattoos. Sun., June 23, 7:30 p.m., free. Mrs. Dalloway's, 2478 Telegraph Ave., Berkeley. 510-848-2387, MrsDalloways.com

Jesse Prenzing Reading his book of photographs, Thomas Portrait of Nature. Fri., June 21, 7-9 p.m., free. Books, Inc., Alameda, 1344 Park St., Alameda. 510-522-0555, BooksInc.net/Alameda.

Sharon Rosenzweig Reading from his new book, And the Mountains Answer, Sun., June 23, 4:30 p.m., free. First Congregational Church of Berkeley, 2345 Channing Way, Berkeley.

Kim Wyatt Brown Reading from her new book, Ice Babies: What Each How I Was Raised by a Tiger Mom But Failed Not the Turned to the Dark Side. Sat., June 22, 3 p.m., free. Eastwind Books of Berkeley, 2066 University Ave., Berkeley. 510-843-2350, Asiabooks@aol.com.

Marc Weingarten and Tyson Stanley Discussing their book, Yes is the Answer and Other Frog Pond Tales. Thu., June 28, 7 p.m., free. Books, A Bookstore, 5433 College Ave., Oakland. 510-653-9965, BooksOakland.com

Meg Jamison Reading from her book, All the Summer Girls. Fri., June 21, 7 p.m., free. A Great Good Place for Books, 6120 LaSalle Ave., Oakland. 510-339-4210, GreatGoodPlace.IndieBound.com.

Memoir-Writing Workshop A ten-session hands-on workshop for people of all ages and backgrounds. Students write personal essays about the events, people, and places in their lives. Led by San Francisco Author Frances Lefkowitz. Tuesdays, 6-7:30 p.m. Continues through June 25, free. Berkeley World Library, Central Branch, 2090 Kittredge St., Berkeley. 510-981-6100, BerkeleyPublicLibrary.org.

Poet Della Bolte Local poets Nina Lindsay, Mary Payden-Emmerich, Jonathan Segal, Laura Brennan, and Trevor Calvert will read to a soundtrack provided by Jesse Benson and their frontman Garrett Pierce. Tue., June 25, 6-8 p.m., free. Berkeley 5000 Telegraph Ave., Oakland, 510-652-4200, BerkeleyOakland.com

Mona's Poetry Voices A World Middle reading with Chris Dufferson and Alex Strauss. Thu., June 20, 7:30 p.m., free. Mona's Books, 2476 Telegraph Ave., Berkeley. 510-849-2087, MonaBooks.com

Ramsay Beckmann and Lisa Brackmann The author of Counting Crows and the author of Rock of Ages: All About their impressive books. Mon., June 24, 7 p.m., free. A Great Good Place for Books, 6120 LaSalle Ave., Oakland. 510-339-4210, GreatGoodPlace.IndieBound.com.

Oakland, Solnit The award-winning author introduces her new book The Faraway Nearby. Wed., June 26, 7-8:30 p.m., free. Montclair Presbyterian Church, 5791 Thornhill Dr., Oakland. MPCFamily.org

Kanishk Saligman Berkeley then his book, The First Chinese American: The Remarkable Life of Wong Chin Foo. Sun., June 23, 3 p.m., free. Eastwind World of Berkeley, 2066 University Ave., Berkeley. 510-548-2350, AsiaBooks@aol.com.

Shakespeare a struggle! A participatory reading with Lou Pierce author of Shakespeare: A Critical Biography. Mon., June 24, 6-7:30 p.m., $20. University Press Books, 2430 Bancroft Way, Berkeley. 510-548-3585, UniversityPressBooks.com.

University Years: A World Restroom Explored, reading Workshop Author Peggy Sanmore, hosts a workshop for writers of all levels, experiences, and genres, ages 18 and up. Drop-ins welcome; long-term participation encouraged. Fourth Sunday of every month. 7-9:30 p.m. $1-$25. SmartWriters@SmartWriters.org. Pen's World Salmon Collective. 2278 Telegraph Ave., Oakland. 510-238-0171, WPSCollective.com.

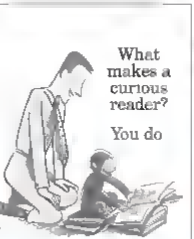
University Press Books Poetry Reading With readings by Farnoosh Fathi, Kristen Gaston, and Heather Anne Bertrand. Thu., June 28, 6-8 p.m., free. University Press Books, 2430 Bancroft Way, Berkeley. 510-548-3585, UniversityPressBooks.com

PUBLIC INTEREST

Fish Class: Bring your broken non-functional/magic electronics (appliances, computers, toys, etc. for assessment, assessment, and possible repair) Sat., June 22, noon. Free. Oakland Main Library Temescal Branch, 5205 Telegraph Ave., Oakland. 510-597-5040, oaklandlibrary.org.

"Managing Healthcare Expenses in Retirement" With local wealth advisor George Nacos of Morgan Stanley. Mon., June 24, 6 p.m. Free. Berkeley Public Library, Central Branch, 2090 Kittredge St., Berkeley. 510-981-6100, BerkeleyPublicLibrary.org.

"Yes, Women Can Not Women Without Dating" Gay Pioneer Steve Cotter marvels the ins and outs of AC transit, Bay Car Share Partnerships, BART tax vacations, and more. Wed., June 26, 1 p.m. North Berkeley Senior Center, 1901 Hearst Ave., Berkeley. 510-981-5400



Walden Pond Books

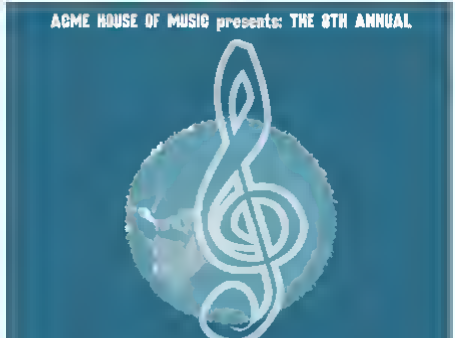
New & Used Books
CDs, DVDs, LPs, & Comics



We Now Buy
Sell
Trade
Collectable Vinyl!

3316 Grand Avenue, Oakland
510-832-4438

ACME HOUSE OF MUSIC presents: THE 8TH ANNUAL



LAUREL
SUMMER SOLSTICE
MUSIC FESTIVAL

JUNE 23, 2013 MACARTHUR BLVD btwn BROWN AND LOMA VISTA

Live Laurel bands, DJs, artists & kids activities
9-1 World Ground Cafe | 1.00-6:30 ACME House of Music
6:30-8 Milki Restaurant

In Memory of J Yoon founder of ACME Music
for more information go to www.acmehouseofmusic.com

PICKS

Rebecca Solnit

Long, wet San Francisco resident Rebecca Solnit is one of those fine gifted essayists who can seamlessly link together lessons as disparate as the environment, politics, art and — her particular favorite — place all without giving you any indication that these things aren't usually discussed so easily in the same breath. Her new book, *The Faraway Nearby*, is the follow-up to the much-beloved compendium of essays, *A Field Guide to Getting Lost*, and focuses loosely from it the theme of storytelling. Solnit weaves together fairy tales, facts of artic explorers, potent anecdotes from her own life, and more but fits the larger picture she creates that a truly powerful. Join the author as she discusses her book at Montclair Presbyterian Church (5791 Thornhill Dr., Oakland). — *Aaron Gharemani*

Wednesday, June 26, 7-8:30 p.m., free. 510-339-1134 or MPCFamily.org



Poeti Della Notte

What better way to enjoy an evening of poetry than by pairing it with equally transcendent food, wine music, and company? On Tuesday, Poeti (5066 Telegraph Ave., Oakland) will host the first of its three-part Alcemene series in its enchanted garden patio. The Poeti Della Notte kickoff will feature five local poets reading over a soundtrack played by Jesse Burton. Local musician Garrett Pierce will also perform, and guests are invited to purchase deli-style drinks and bites from the restaurant. — *A.G.*

Tuesday, June 25, 6-8 p.m., free. 510-658-4868 or PoetiDelliNotte.WordPress.com

TRAPPIST PROVISIONS
WEDNESDAY NIGHT FLIGHT
'Tis the Saison
Four of Our Favorites
6 'til 10
The Best 9 Drafts on the Face of This Earth, 99 Bottles of Beer on the Wall
6309 College Ave, Oakland
OPEN 11AM - MIDNIGHT, EVERY DAY

BRUNDO
ETHIOPIAN SPICE
CATERING SERVICES INCLUDING MENU RECOMMENDATIONS TO MEET YOUR GUESTS' APPETITES.
• WEDDINGS • RECEPTIONS • CORPORATE PARTIES
• VEGAN-WINE DELIVERY, OR PICK UP AT THE STORE.
(510) 269-7101 BRUNDO.COM

DISCO VOLANTE
OAKLAND
Music Thurs-Sat
Dinner Mon-Sat • Nightly Specials
Brunch Sun 11-4
Bottomless Mimosas
Make your own Bloody Mary bar
6/19 Ben Hudson's Jazz Trio 2pm $0
6/20 DJ Intimate plays Happy Hour Punk Rama 5pm
DaVaDa: Experimental Chinese music for the Super Moon... art by Nell Lockout 9:30pm $8
6/21 Brown Fellinis, Every 3rd Friday 9pm $5
6/22 Die Fa$on 9pm $5
6/23 Jazz Brunch with Devel Alli / Kenny Arue 11am
DiscoVolanteOakland.com
510-663-0271
3471 14th Street, Oakland



The East Coast flavors in the Reuben were pitch-perfect. Chris Roffey

SUCKING UP EVERY BIT OF MARROW

The Oakland sandwich shop showcases whole-animal cookery to outstanding effect.

By Luke Tsai

At Marrow the latest meat-centric sandwich shop to open in Oakland serves a big stack of books on the counter about nose-to-tail eating and the finer points of how to butcher a cow — volumes whose titles read like some incantation or a recipe for weird's brew: *Odd Bits*. *Fat. Bone*. The dominant decor feature is a handwritten account of the restaurant's sourcing philosophy, so you can read about the animals' lineage and their lifestyle — the fact, for instance, that the Devil's Gulch Ranch piglets stay with their mothers until they're weaned (after which point they enjoy a diet of whole milk, whole-grain bread and tortillas, or that the T Bone cattle procreate naturally in the manner that God intended.

Practitioners of whole-animal cookery believe that if humans are going to kill animals for their meat it's only right to use up every last "odd bit" to let no part go to waste. Marrow's owner, Jon Kosorek, isn't the first chef to adopt that philosophy. But he might be the first (in Oakland anyway) to open a restaurant promising that every piece of meat — every soup bone and scrap of bacon — will come from a whole animal, dismantled on site. And I don't know anyone else who's doing this in a tiny, shoebox of a sandwich shop with barely a dozen seats and just enough room in back for Kosorek to break a cow down into all its delicious component parts.

Kosorek was the proprietor of Jon & Street Eats, one of the first new-school gourmet food trucks to launch in the Bay Area. He sold the truck in 2011, and after a stint in wine country came back to Oakland wanting to open a restaurant with a simple menu but with whole animals as the headliner. "I got kind of sick of seeing boxes of parts," Kosorek said.

Jon's Street Eats was popular because Kosorek served fancy restaurant-quality food made with integrity but packaged in a familiar format: a cheesesteak or breakfast sandwich or a big ol' fries. He hasn't changed his approach at Marrow.

So one morning I ordered a grilled pork terrine for which Kosorek braises a pig's head and hocks and picks off all the meat (jowl, tongue, ears, cheese) before pressing it into a mold. Technically it was a headcheese, but if he called it that, people might be less inclined to buy it, which would be a shame. Spooned over grilled toast along with a 64 degree egg (the yolk creamy and just barely runny) it was one of the best breakfasts I'd eaten in months.

The whole-animal ethos dictates the entire menu. It's why a corned beef Reuben is one of the restaurant's staples. The corning process keeps the meat shelf-stable long enough to be served up one sandwich at a time. It's why Kosorek dry-ages steaks and stuffs sausages — why he practices the obscure and wholesome arts of curing and preservation. And it's why aside from a handful of recurring standards, everything on the menu rotates depending on what animal Kosorek is focused on, and which cuts he needs to use up.

Marrow
325 19th St., Oakland
510-251-1111
Hours: Mon.-Fri. 8-10:30 a.m., 11 a.m.-3 p.m., Fri. 5-9 p.m.
Reservations not accepted
Cash, all major credit cards

Sample Menu

Seared Pork Terrine	$5
Reuben	$12
King Salmon Cobb Salad	$12
Roasted Marrow	$10
Crispy Potato Salad	$4

Mostly he serves sandwiches — meaty meaty sandwiches. The Reuben was gloriously saucy but well balanced. Kosorek, a transplanted New Yorker, makes the dressing and sauerkraut in house and buys marble rye from a local baker. But the East Coast flavors were pitch-perfect, as was the meat itself: moist, luxurious cubes (not slices), with just a whisper of smoke.

A porchetta special was the best kind of grease bomb: the rendered pork fat soaking all the way through the sandwich's wax paper wrapping. Kosorek takes the pig's torso off the bone, rolls it up with fennel, thyme and assorted spices, slow-roasts the whole thing, then chills it and slices it thin. The texture of the meat — stretchy, fatty and tender — was divine.

It isn't surprising that such a temple of meat would serve an outstanding patty melt or exceptionally savory thin-cut beef fat fries. But what struck me was the delicacy with which Kosorek handles the dishes that are less meat focused. A King Salmon Cobb salad featured no bacon whatsoever in spite of its name. Instead, there was subtly smoky roasted salmon and goat cheese — a play on cream cheese and lox — served with asparagus, roasted beets, a boiled egg and thick slices of avocado. All in all a surprisingly light and vegetable-centered dish. A side of grilled Brentwood corn on the cob was a nice play on Mexican *elote* topped with grated Grana Padano and chili flakes for an explosion of flavors — spicy, savory and sweet. And Kosorek's take on potato salad was an inspired combination of crispy fingerlings, arugula and a preserved-lemon dressing.

Of course, there's a cost associated with eating sustainably raised animals. While many items are reasonably priced — a refreshing seasonal *agua fresca* for $2 the aforementioned pork terrine breakfast plate for $5 — a sandwich, side, and drink at Marrow will cost nearly twenty bucks — probably more than what some might be willing to spend on a grab-and-go lunch. Is it worth it?

If you're mainly interested in the food it is. The whole-animal philosophy appealed to my conscience and the big hunks of roast seared to my hedonistic id. Mostly I was impressed by the kitchen's restraint. Nothing was overly salted or spiced, and the cooking methods tended toward the simple and direct — a nod to a not health food, certainly but you get a sense that the ingredients are treated with respect.

There was perhaps no better illustration of this than Kosorek's roasted marrow bones — an occasional special and of course the restaurant's namesake. The preparation — bones roasted in an oven — couldn't be simpler and there was little adornment beyond a bit of salsa verde and a spoonful of sea salt for sprinkling. But I'd be hard-pressed to think of a more decadent dish. I scraped out the quivering pink and brown bits and spread them on toast and when that was gone I did what Thoreau advised. I picked up the bones and sucked out every last drop. ●

Luke Tsai@EastBayExpress.com

AT OAKLAND'S HUTCH, SOUTHERN-STYLE GRITS ARE KING

Plus Grease Box lands a brick-and-mortar home in Temescal. The Star gears up to open in the Grand Lake neighborhood and more

By Luke Tsai

When chef David King surveyed the Bay Area restaurant scene, he was blown away by how many restaurants were serving cheesed-up versions of mac n cheese. — mac n cheese with shaved truffles, mac n cheese with lobster, mac n cheese with obscure and non-traditional cheeses. In Oakland, there's even an entire restaurant, Homeroom, dedicated to variations on a theme of elbow-pasta in creamy sauce.

King, a native of Memphis, Tennessee — where mac n cheese is liked well enough — couldn't help thinking that not enough love was being given to another staple of the American South: grits.

When he started planning a new restaurant in Uptown Oakland, he thought "Why can't I have three, four or five grits dishes on the menu and try to promote grits as the new mac n cheese?"

Last Friday, King opened that restaurant, Hutch Bar and Kitchen (2022 Telegraph Ave.), with a menu heavy on Southern staples: raw oysters, American whiskey and — yes — several different dishes where grits play the starring role.

King, whose most recent gig was as the opening chef at San Francisco's Southpaw BBQ, buys stone-ground grits from Delta Grind, a Mississippi-based company. He said he likes his grits creamy and thick (thicker than say, risotto) and very, very cheesy. His menu features shrimp and grits — probably the most well-known grits dish outside of the South — as well as a grits dish that features fried catfish (a traditional Memphis pairing) and another that pairs grits with slow-cooked veal shank and a rich sherry-laced gravy. Even a bar snack, he stuffs some of the grits with Benton's country ham and fries them up in a croquettes — something along the lines of Italian *arancini*.

The restaurant's raw bar component pays tribute to bonafide spots you'll find all along the Gulf Coast — the kinds of places in Alabama or on the Florida panhandle where as a kid King ate his first oysters during road trips with his grandfather. Hutch's restaurant's namesake. "[The oysters] had this viscous, gross allure," King recalled. "It's the kind of thing where you either like them or you don't, and I guess I liked them right away." Hutch's offerings will include one or two varieties of oysters, such as Miyagis and Kumamotos, each night.

Other notable menu items include bourbon-cured salmon, crawfish remoulade, fried green tomatoes and about sixty different kinds of whiskey. Instead of serving gumbo, which you can get at any number of restaurants, King decided to highlight rabbit Brunswick stew, a lesser-known — but equally homey — regional specialty featuring braised rabbit meat and a stew thickened not by a roux but by the natural starches from an assortment of vegetables.

For now, Hutch is open for dinner Tuesday through Saturday, from 5:30 p.m. to 10 p.m. Every Sunday from 5-9 p.m., there will be a prix-fixe menu, served family-style. The first of these Sunday Suppers, which took place this past weekend, featured fried chicken, green beans, rice, gravy and biscuits. King said he wants to keep these family style dinners affordable — about $40 per person. Eventually, he'll add a short, ever-changing Sunday brunch menu, written so Hutchin' pepen each week.

Tidbits

Great news for fans of The Grease Box Mobile Kitchen's fried chicken and other gluten free goodies. Owners Lizzy Boelter told What the Fork that she's signed the papers for a brick and mortar space in Oakland's Temescal district. Boelter and she needed to finalize a few details before announcing the restaurant's exact location, but the general plan is to open sometime in mid-July with coffee and pastries in the morning, sandwiches and fried chicken at lunch and barbecue for dinner.

The Stan (3425 Grand Ave.) the new Little Star Pizza offshoot is opening soon in Oakland's Grand Lake neighborhood — as early as this week, according to Diablo Dish. In addition to the cornmeal crusted deep-dish pizzas that are Little Star's calling card, The Stan will also offer an expanded list of appetizers and salads, a selection of East Coast deli inspired sandwiches and — a real bean to sole dinners — personal pizzas, available in both deep dish and thin crust versions.

After three months of repairs and renovations following a March 8 fire that shut down the Berkeley Institution Chez Panisse (1517 Shattuck Ave., Berkeley) is gearing up to reopen on Monday, June 24. A fixty $150 to $a-goo-a head fundraiser dinner to benefit Alice Waters' Edible Schoolyard Project is scheduled for June 21, but fan those who don't have that kind of cash to drop, you can now schedule a reservation for the coming weeks. However as of this printing, the first available table for two in the downstairs dining room listed on OpenTable was a 9 p.m. seating on July 8. So plan ahead accordingly.

Eater reports that Encuentro Cafe and Wine Bar (200 and St.) Oakland's only vegetarian wine-and tapas bar, is moving to a new larger space in the Jack London district at 3rd and Clay streets. The new incarnation of Encuentro will feature an expanded menu, including full entrées. Meanwhile, the original location will remain open — under a new name, however — as a wine-and-beer bar with a limited food menu. ■

This column is culled from our blog of the same name.

Luke.Tsai@EastBayExpress.com













RESTAURANTS & CAFES

American in Downtown Oakland and JLS

Cock-A-Doodle Cafe

719 Washington St., Oakland, 510-466-5400. Packed with hipsters and a diverse crowd that feels like Oakland Sunday brunch here is a party. No wonder Blanca Arechiga's 17-station storefront cafe serves up some of the city's longest-lasting morning food — like crumbe Benedict with its roasted pepper-coconut sauce and sparkly hash of shrimp, tilapia, and mango. Lemon ricotta pancakes are dense and custardy while graham-cracker-crusted French toast is sponge-cake light. Stick with the a.m., though; the weekday lunch chew is on the clunky side. $-$$

Disco Volante

3237 14th St., Oakland, 510-663-1272. This festive downtown nightspot restaurant serves an all-day, bistro menu of intriguing California fusion creations like tender smoky pork ribs with spicy cabbage and fresh pineapple, and tacos stuffed with tempura avocado and jicama slaw plus a daily-changing menu of dinnertime specials. The dense, chewy coffee flan is a weird and wonderful dessert, the beer list is impressive indeed, and the kitchen is open until at least midnight seven nights a week. $$

Flora

1900 Telegraph Ave., Oakland, 510-238-1500. Situated across the street from the Fox Theater in the serene cobalt-blue Floral Depot building, Flora lures in a lunch and happy-hour crowd with its long, glowing bar and ample sandwich menu. The cuisine is standard Californian, more predictable than revolutionary — which might surprise fans of its owners' other establishments, Doña Tomás and Tacubaya. Still, Flora has nailed the classics — particularly the tuna melt (lunch) and the grilled sticky steak (dinner). $$-$$$

The Forge

66 Franklin St., Oakland, 510-268-2300. At Jack London Square pioneers The Forge, the plums are more or less Neapolitan, but the rest of the menu is unapologetically American, so pastas, or salads sprinkled with plums of marinated olives. Instead, the kitchen puts out classed-up riffs on things like mozzarella sticks and buffalo wings, and the bar has eleven West Coast microbrews on tap. It's a simple but brilliant concept — a strictly American plus restaurant. The plums are notable for their well-conceived combination and flavorful, just-chewy-enough crust (based on a Tartine Bakery bread recipe). You can't go wrong with a classic Margherita. But the real fun of the restaurant lies in appetizers like smoked chicken wings, fried cheese curds (served with a long-simmered marinara sauce), and "potato skins — tiny twice-baked potatoes that sit atop a pool of Talleggio cheese "sauce." $$-$$$

Home of Chicken and Waffles

444 Embarcadero, Oakland, 510-836-4426. The popular soul food restaurant's interior is stocked out with sparkly blue upholstery and shiny starboard lights. The menu lists every possible combination of chicken (fried or fried and smothered) waffles, greens, yams, cornbread and black-eyed peas you can think of, each named after a family member (highlights of the dishes and the side-high oatmeal cake). And, yes, you're supposed to eat the chicken and waffles with syrup. $

Hopscotch

1915 San Pablo Ave., Oakland, 510-788-6217. At first glance, Hopscotch can seem like a weird combination of seemingly disparate elements: a retro-Fifties diner aesthetic, a soulful country bar program, and, most importantly Chef Kyle Rand's Northern California-inflected Asian fusion menu, which shares little in common with the heavy-handed old-school fusion cooking that was popular a decade ago. Instead, Rand creates dishes re wink: Japanese ebisu-mis are incorporated with a dash of whimsy but also with precision and restraint: dusk-fat potato chips with yuzu aioli, paté with "mochi-nut" made in a traditional Japanese pickle press or a burger topped with gruffle beef tongue. Memorable despite the casual setting, the service — headed up by co-owner Jenny Schwarz — is some of the best and friendliest in town. $$-$$$

Luka's Taproom & Lounge

3124 Telegraph Ave., Oakland, 510-451-2677. Fly in, bar-hop until last call, Luka's has it going on. Suited-up professionals, club kids, retirees, moms comfortably mix it up at this stylish bar, restaurant, and club. Cleaning a California brasserie theme, the menu showcases Belgian beers, cassoulets, and frites — some of the best in Oakland. The creatively conceived entrées sometimes read better than they taste, but the smiles deliver on the basics, and it's hard to find anywhere else downtown where you can mix and unwind after nine. $$-$$$

Full Reviews Online
Nearly 600 reviews searchable by food region and price
at EastBayExpress.com
or in.EastBayExpress.com

Mua

3442 Webster St., Oakland, 510-238-4100. Husband-and-wife team Minh and Sanjit Dang made over what, on a busy night looks like the fiercest party in Uptown. The 6,500-square-foot loft sprawls in an L-shape through most of the old Rim and Wheel building, a cavernous former garage. Is Mua a bar? Minh Dang a puzzling stud? A chillax zone for art happenings? A bit of all three, actually, and that's the problem. The food gets lost in all the boho clutter. The room is a wide-ranging collection of small and slightly too-small plates, without much focus but with the kind of inattention to execution that can kill a cocktail bar. Stick to the skinny fries and KFC-like fried chicken. $$-$$$

Picán

2295 Broadway, Oakland, 510-834-1444. This striking, yet sultry Uptown destination serves classic Southern cooking with an upscale California slant. hash, alle- she-crab soup, fried chicken drizzled with truffle-infused organic honey; matchlessly tender barbecued ribs with peanut-jalapeño coleslaw; a towering root beer float with cassoufan ice cream. The handsome setting is at high ceilings, earth tones, and Old South elegance, and the friendly bar pours the Bay Area's finest selection of single-barrel bourbons. $$-$$$

Plum

3 11 Broadway, Oakland, 510-444-7586. Star chef Daniel Patterson's more casual, pocket-down neighborhood version of San Francisco's Coi serves up farm-fresh ingredients in unusual California-fusion combinations: shredded eggs with superberry-tarragon relish; oyster stew with parsley root and wheatgrass; braised cauliflower with dandelion salsa verde. The execution doesn't always live up to the high concept, but the beef-chuck/oxtail burger is sensational; the artichoke/fennel tortuse is lush and delectable, and the white chocolate parfait with huckleberries is a dream. Strikingly dark, sleek setting; impressive wine list. $$$

Rico's Diner

4002 1st St., Oakland, 510-444-8424. Owner and chef-cousin Rico Thorpe manages all the changes on the health-nal diner canon in a way that feels perfectly suited to his funky Oakstedam locale — a satisfying update of the short order genre that never feels forced or fancy. Classics such as corned beef hash (a chewy deconstructed

RECENTLY REVIEWED

Tribune Tavern

At Oakland's swanky-to-after-work spot, owners Chris Pastena and Terence Nolan have struck gold with a particular confluence of factors. The prominent location in Oakland's business district, a meat heavy menu tailor-made for the Transparency set, great cocktails, and a dash of old-timey style. During happy hour in particular both the bar and dining room are packed to the gills with raucous groups of co-workers of various stripes. As for the food, Tribune Tavern's elevated-pub reinterpretation of "classic (in the US) pub classics like Welsh rarebit and Irish colcannon won't disappoint, and the Guilty Pries (topped with roasted pork) are the very definition of a crowd pleaser. But it's in the shareable small plates — amongst a field with hard-boiled eggs and house-made pancetta, my an silky and unctuous grilled octopus that chef Nate Tin rotten really shows his skill and creativity. $$-$$$

Hung Ten Boiler

Part Thanksgiving-in-a-plate special st, part sh weasel-in-the-down-height art, if the Asian Cajun seafood boil Hang Ten Boiler is an certain sense, the "must-at-least" restaurant in town. Here, two cobbled-together immigrant cuisines coexist in the most casual of settings — where utensils are optional, and "Finger Bowls" doesn't stand for beyond plastic bags and cardboard boxes. The crawfish (flown in from Louisiana daily) head-on shrimp, plump Manila clams, and whole Dungeness crabs are all fresh and fairly high-quality, and the signature "Hang Ten" sauce is an addictive slurry of garlic, butter, lemon juice, and Cajun spices. But while the shellfish is the main attraction, don't sleep on the slow-braised kalua pork lunch plate or the cornmeal-battered fried catfish, which is pretty much perfect. $-$$

Bar Dogwood

1644 Telegraph Ave., Oakland, 510-444-8699. The self professed "Irish-driven meat sanctuary" in Oakland's Uptown district will surely satisfy your cocktail and cured meat craving with an array of delicious offerings, from hearty meat and cheese platters to a gingery cocktail with house-made ginger syrup. Dogwood also serves one of the best grilled cheese sandwiches you'll ever have the pleasure of eating — a perfectly toasted, buttery stretchy-and-stringy sharp-and savory delight. House-made pub-fare range from an amazing, smoky whiskey-bacon chutney to a tomato jam that will appeal to diners who like to mix their sweet with their savory. $-$$

Sacred Wheel Cheese Shop

4935 Shattuck Ave., Oakland 510-653-1353. Despite the popularity of the Temescal cheese shop, many customers still aren't aware that owner Jane Davidson and her crew serve a full American comfort food menu all day, long. And there's a reason because the food at Sacred Wheel is legitimately great — from the colorful pickled eggs to what may be the best mac 'n' cheese in town. The shop's piece de résistance is its grilled cheese sandwich, which pairs perfectly with Davidson's tangy, slightly spicy FIRE Lemon sauce — each batch made with an entire bottle-pack of Rahal Blue Ribbon beer. And the playfully named "Lodi Around," a similar meatball sandwich that's built like a grilled cheese, is too delicious to be missed. $-$$

Ben's Restaurant

398 3rd St., Oakland, 510-763-8336. There are many reasons you might visit Ben's Restaurant — because it's a Chinese restaurant that caters to non-Chinese because of its location, tucked away in the Jack London produce district because it's a cash-only place that closes at 2 p.m. and isn't open on the weekend. Here's what you need to know: For 25 years, chef-owner Ben Fung has served tasty inexpensive Chinese food to a diverse, loyal customer base. The restaurant is crowning glories are its crunchy, surprisingly greaseless fried chicken (an off-menu special available on Wednesdays only) and its black-bean hot sauce. But really most of the menu is great: luxurious, comforting shrimp and scrambled eggs over rice, chow mein and fried rice dishes that feature fresh, wok-charred vegetables; and more. $

Rudy's Can't Fail Cafe

1885 Telegraph Ave., Oakland, 510-625-9400. The second outpost of Rudy's Can't Fail is a nice addition to the ever-growing Oakland renaissance, adding an upbeat, family-friendly community hub to the Telegraph landscape. Food is diner-quality, another way of saying middle of the road. You can't fail with Rudy's pie, pancakes, and matzoball but avoid items that go off-template (e.g., fish tacos). This location is longer than the original in Emeryville, with a full bar, but still has the above vibe down pat. Equally good for breakfast or a late-night respite from the Uptown bar parade. $$

Stag's Luncherte

1601 Mead St., Oakland, 510-832-8... Stag's Luncherte is a meat-centric sandwich shop, but above all else it's a place where, according to chef-owner Alessia Filipelli, all of the meat is good — meat cruelty-free, hormone-free, antibiotic-free. Just about everything is brined/cured/dry-rubbed/smoked/etc. in-house, and for a place with a tiny kitchen, the restaurant's ambitiousness is impressive. The sandwich menu changes at least once a week, so you can never be sure what will be in the current rotation, but — when available — the butter- and demi-glace-basted pastrami (with a house "pepsi" dressing) and the tender Mediterranean inspired roasted lamb (with tahini and spicy mascarpone) are both must-order winners. And don't sleep on the breakfast menu. The perfectly corkscrewed Bacon's Baking bagel butter and the super-fresh house-made ricotta are both spectacular. $-$$

Trueburger

146 Grand Ave., Oakland, 510-208-5788. This lively Uptown burger joint serves classic, simple, beautifully crafted burgers with a few California cuisine touches (like hand-ground Angus beef from Fossil Workshop chuffah buns, house-made aioli, and freshly plucked lettuce and tomatoes. Other standouts include the spicy crunchy subsalsa dog, an earthy elemental bowl of chili, a fabulous Portobello burger, and a wonderfully garlicky Caesar. Save room for a hand-spun milkshake with your choice of mix-ins (peanut butter strawberries, caramel, and more). $

Z Cafe and Bar

3715 Birch Way, Oakland, 510-482-8085. Oakland's Auto Row may be a dull place to open a neighborhood bistro — after hours, there are some shiny new cars around but no other neighbors. But it's precisely the chummy neighborhood vibe that makes Sheila and Mehdi Zarehen's cafe an easygoing place to grab a Caesar + burger, and a drink (the bar stools more than can handle vodkas). The rest of the menu can be clunky, but the grand-looking 1920s-era building commands a its own sense of grace. $$

Price Key
Price codes assume diners will order a main course and beverage, share appetizers and desserts, and fig adequately: $
— up to $10 per person; $$ — $10-$25; $$$ — $25-$50; $$$$ — more than $50











Pacific Coast Brewing Co.
Pub & Brewery
Lazy Sunday
at Pacific Coast Brewing Company
Witch Baby,
Becky Levi and Josh McClain,
and Marshall Fassino
Sun, June 23rd 3:30 – 7pm
/PacificCoastBrewingCo @PCBCOakland
906 Washington St,
Oakland, CA 94607
510-836-2739
PacificCoastBrewing.com
Braintstormer Pub Quiz
Tuesdays @ 7:30
Prizes & Beer!

Drakes Brewing
Barrel House
Tap Room … Retail Sales
OPEN
TUES–SUN
24 taps • Retail Sales • Kegs to go
Growler fills • Outdoor Seating
FOOD TRUCKS THIS WEEKEND
SATURDAY 6/22 FIVETEN BURGER
1933 Davis Street, SAN LEANDRO
510-568-BREW
www.drinkdrakes.com

Join us for Sunday Brunch
10AM – 3PM
At Spenger's, we know how to make brunch fresh again
Join us every Sunday for the best brunch in town, featuring items such as Freshly Made Waffles, Peel and Eat Shrimp, Omelets made to order, Slow Roasted Tri Tip, Eggs Benedict and more
MAKE YOUR RESERVATIONS TODAY!
www.spengers.com
Spenger's Fresh Fish Grotto
1919 Fourth Street • Berkeley • 510-845-7771 • www.spengers.com

FOOD & WINE

CULINARY & WINE

[illegible]

FARMERS' MARKETS

[illegible]

PICK

Summer Cinema and Food Trucks



Settle in for a free family-friendly film with your choice of food truck goodies to brighten the night. As part of its Summer Cinema and Food Trucks series, Studio One Art Center (365 45th St., Oakland) will screen Walt Disney Animation Studios' *Wreck-It Ralph* on its front lawn on Friday, June 21, with the assorted trucks of the Oakland-based Bites Off Broadway food truck roundup parked on-site offering their wares for sale. BOB's dozen-plus trucks, in constant rotation, offer everything from tamales to barbecue to vegan treats. — *Anneli Rufus*

Friday, June 21, 7:30 p.m. film free, food-truck prices vary. 510-597-5027 or StudioOneArtCenter.net

HOT ITALIAN PRESENTS

HOT LUNCH CONCERT SERIES



BEATS EDITION

DANCE YOUR PIZZA OFF!

FEATURING

MOTOWN ON MONDAYS / DJ CONSUELO /J BOOGIE / DJ CAMS

FRIDAYS

JUNE THRU AUGUST · 12.00PM – 1.30PM | 2013

PUBLIC MARKET HOTITALIAN.NET

"This small inviting space with a warm staff and tasty food, really seems like a perfect spot to gather with friends and enjoy a glass of wine." - Chowhound

encuentro

cafe and wine bar

local, organic, sustainable vegetarian cuisine and wines

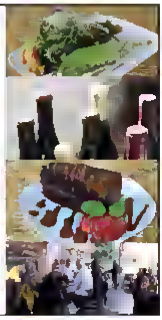
open: tues. - sat, 530-1030

@encuentro cafe and wine bar @encuentrooak

encuentrooakland.com

202 2nd St., jack london square

510.832.9463



OAKLAND

~BURGER DERBY~



JUNE 15 - JULY 15

TASTE ALL THE HAMBURGERS FROM THESE HOT OAKLAND SPOTS, THEN VOTE FOR YOUR FAVORITES

DISCO VOLANTE
GRAND TAVERN
LUKAS TAPROOM
PLUM BAR
TRIBUNE TAVERN

VOTE ON FACEBOOK! SEARCH "OAKLAND BURGER DERBY"

LINDEN STREET BREWERY

EAST BAY EXPRESS



TUESDAY, JUNE 25 5:30pm 8:00pm

Linden Street Brewery • 95 Linden Street, Oakland

Speaker: ADAM LAMOREAUX LINDEN STREET BEER

Interviewer: JOOY COLLEY, EAST BAY EXPRESS

Includes: BREWERY TOUR

Food: CHOP BAR

Advice stand: ARTSY GEEK

Together we ll learn meet, greet, and eat together to build each other s businesses and strengthen our economic eco system from artisans producers and manufacturers to wholesalers retailers restaurateurs, professionals, and service providers

Tickets & Info: SustainableBusinessAlliance org

Locally Inspired

A monthly series to inspire & connect
independent East Bay businesses & artisans
who are passionate about our community & environment.

Sustainable Business Alliance

oakland grown

EAST BAY EXPRESS

MOVIES

CAPES AND JAPES

Who you gonna believe: a strange visitor from another planet (*Man of Steel*) or ordinary people (*Frameline37*)?

By Kelly Vance



Henry Cavill does Superman duties in the listless *Man of Steel*

Man of Steel shoots off an entire movie's worth of special effects in its first fifteen minutes. Right away this starts us worrying. Whatever this action-packed origin story of Superman is, it's not a movie about the origins of DC Comics' Superman. Relaboring the caped crusader's beginnings on the doomed planet Krypton can only distract from the main event. Better to summarize Krypton's predicament in one or two quick scenes and get on with the superlative villain's adventures in Smallville, Kansas.

But director Zack Snyder and his screenwriters David S. Goyer and Christopher Nolan — adapting Jerry Siegel and Joe Shuster's characters created for the original comics — seem determined to move something. Soon after little Kal-El aka Superman is born amid a formation of flying tadpoles, his father and mother Jor-El (Russell Crowe) and Lara Lor-Van (Ayelet Zurer) run afoul of the evil General Zod (Michael Shannon), a megalomaniac bent on combating "degenerative principles." Uh oh: that's fascist talk. Everything on Krypton is facing destruction, including the underwater baby pods and tiger-faced giant winged insects, on just before he dies Jor-El packs baby Kal-El into an unmanned pilot rocket ship pointed at Earth. We think we've seen the last of Jor-El, but no, he reappears as a sort of hologram. Several times. No one from Krypton ever really dies, they keep coming back as reruns — that's the beauty of it.

Mo and Pa Kent (Diana Lane and Kevin Costner) are slow to tumble to the kid's potential, but when they finally do, Mo turns out to be the ideal adoptive parent while Pa counsels young Clark Kent (English actor Henry Cavill) to keep his identity secret. Clark agrees reluctantly. He'd rather fight offshore oil rig fires, visit his Fortress of Seaside-ude deep in a glacier, rescue an intrepid newspaper reporter named Lois Lane (Amy Adams), and shoot the breeze with his deceased birth dad — dig that spooky metallic freeze diorama that explains Kal/Clark's background.

The mind begins to wander. A question arises. Why doesn't Superman ever do anything about global warming? What's he good for anyway? With his tailed-down costume on (the "S" doesn't even stand for Superman; we're told) he looks like a corporate lawyer at a mortuary party. But no fans for that. Soon Zod and his crew come looking for Kal-El and the battle royale begins. Zod wants to take over Earth's nonfields and all. Everything else gets put on hold except for the Magic Kotex, or Cardies, or whatever it is. One mega-CGI in shades of gray.

There's nothing very astonishing about any of this despite layers upon layers of effects. The prematurely gray color scheme may indeed indicate the inner anxiety of this unusually dour superhero, but somehow we expect a titanic struggle for the universe of our planet to be, I don't know, more vivid. No individual set piece stands out, with the possible exception of the tornado scene or maybe the ruination of Smallville. Exploding planets in space, mean nothing, but when Superman and Zod crash through a Kansas grain elevator or an IHOP that's sorry because it hits closer to home. Eventually this demolition road show visits the city formerly called Metropolis — because no plan of destruction can truly be considered world-class unless it involves messing up New York City Metal shavings everywhere. The effects were undoubtedly costly but they look cheap.

The acting is generally perfunctory with Cavill's Kal the epitome of perfunctoryness. Shannon, as usual is the most fascinating actor in the scene. There are times when director Snyder (*300*, *Watchmen*), a veteran herder of robotic heroes, counters the terrific issue of Superman and Zod's slugfest with one or two eerily quiet moments where they just stare at each other while muttering insults. At times like this it makes perfect sense to imagine the same two players as, say, Jesus Christ and Satan in a biblical spectacle. We're already halfway there, with Shannon as a suitably wicked devil, tempting our guy in the desert. Superman's scene getting advice from a priest and his "surrender to mankind" just reinforce the imagery.

But *Man of Steel* is mostly about big booms and fireballs. It's poor mythology that runs too long — 143 of this summer's most tedious minutes — and proves nothing other than the fact that the US military is just as obnoxious as General "Release the World Engine" Zod, and that Superman is a lonely immigrant. Tell us something we didn't know.

Man of Steel
Directed by Zack Snyder. With Henry Cavill and Michael Shannon. Now playing.

Frameline37
June 20-30 at Kabuki Cinemas Elmwood and other venues.

Other film festivals whisk us to faraway places and introduce us to unusual films we'll otherwise never meet. Frameline, the San Francisco International LGBT Film Festival is different. It mostly deals with the here and now and characters that urbanites see every day people who need no introduction.

Of course, once in a while a true outsider pops up, like Hailey Feiffer star and co-writer of *He's Way More Famous Than You* — the cinematic equivalent of walking around with a "Kick Me Hard" sign on your back. Feiffer plays a putative version of herself in New York actress whose career has stalled ever since she appeared in Noah Baumbach's *The Squid and the Whale* in 2005. She can't/won't stop talking about that. In fact she can't/won't stop talking in general chugging alcohol, and pestering everyone she knows, especially those she thinks are trending, in order to catch her elusive next big break. It's as if it's were remade by Perez Hilton Feiffer performs her big musical number "My Vagina Is Eight Miles Wide," while bicycling through Manhattan traffic. She has gay friends. That's the connection. You'll either love it or hate it when it plays The Castro Theatre (429 Castro St., San Francisco) on June 29.

Alternatively a pair of dramas with recognizable African-American characters — Nia Hermmings's *Big Words* and Rodney Evans *The Happy Sad* — take realism to new heights. *The Happy Sad* may be positioned as a metrosexuality merry-go-round, but "merry" doesn't exactly describe it, as an ensemble of NYC singles-ness and match lying to each other and themselves while searching for the inevitable on love (Castro, June 25). *Big Words* is decidedly non-bohemian the story of three former hip-hop homies from Brooklyn suddenly facing middle age, with knockout perfs by Dorian Missick Gbenga Akinnagbe and Darien Sills-Evans. Catch it at Kabuki Cinemas Elmwood (2966 College Ave., Berkeley) on June 26. For more, visit Frameline.org. ■

Kelly Vance@EastBayExpress.com

MOVIES & THEATERS

To learn where a movie is playing, go to EastBayExpress.com or scan the QR code. Capsule reviews are written by J.R. Jones (J.J.), Ben Sachs (B.S.), and Kelly Vance (K.V.). For a schedule of repertory films, see One-Night Stands at the end of these listings. Please send info fourteen days before event date to Ellen.Cushing@EastBayExpress.com

OPENING

The Bling Ring This story of a clique of San Fernando Valley teenage girls (and one boy) across after-dark hobby is to drama and celebrities simply because and steal their high-fashion. Drama is very much in filmmaker Sofia Coppola's comfort zone, but this doesn't prevent it from being one of her less involving (mostly because of the setting). The casting of true crime and SoCal subculture denizens is irresistible, especially when one realizes Gossard (Katie Chang) and her sidekick Marc (Israel Broussard) (the smoothing director Coppola's bitchy/insipidos dialogue, adapted from a Vanity Fair article by Nancy Jo Sales. Do these kids the screenplay is based on a real-life case does the comfort up to their level, it confirms everything an already think Israel people who objectively watch TMZ. Bookending Emma director Cadet Adam, and Paris Hilton, who plays herself as the ultimate dilbania victim-turned-crime star. See how they run. (KEY Ave.) (K.V.)

Monsters University Animated family comedy (and prequel to *Monsters Inc.*) following the protagonists as they learn the fundamentals of monsterdom. Directed by Dan Scanlon, written by Robert L. Baird, with voices by Billy Crystal, John Goodman, and Steve Buscemi. (1262 Ave.) ‡

Saints War 2 Apocalyptic horror film about a UN soldier caught in the middle of a zombie pandemic. Directed by Marc Forster (written by Matthew Michael Carnahan, Drew Goddard, Damien Lindelof, and J. Michael Straczynski, based on the novel by the same name by Max Brooks). Starring Brad Pitt, Brianna Elen, Matthew Fraser Bale, and Matthew Fox. (1131 Ave.) ‡

Turbo Animated film about a snail who dreams of being a race car driver. Directed by David Soren (*Monsters vs. Aliens*), written by Darren Lemke, Robert D. Siegel, and Bob Peterson, with voices by Ryan Reynolds, Paul Giamatti, Snoop Dogg, Michelle Rodriguez, Maya Rudolph, Samuel L. Jackson, and Richard Jenkins. (1262 Ave.) ‡

Wolverine Hugh Jackman returns as the mutant with metal claws. Directed by James Mangold (*Walk the Line*), written by Mark Bomback and Scott Frank, with Famke Janssen, Will Yun Lee, Rila Fukushima, Tao Okamoto, and Svetlana Khodchenkova. (1262 Ave.) ‡

ONGOING

After Earth M. Night Shyamalan-helmed epic braid a father and son (Will and Jaden Smith) respectively) who are stranded on earth after the planet has been devastated. Written by Shyamalan, Smith and Gary Whitta. Starring Sophie Okonedo and Zoë Kravitz. (1000 min.)

Dirty Wars This provocative documentary takes an unusual tack in spotlighting the activities of the Joint Special Operations Command (JSOC), a shadowy US Stressed recently saved from War has launched with atrocities of freedom" as Israel al-Awlaki, the American citizen killed by a drone attack by his inflammatory ways. Director Rick Rowley watches as Jeremy Scahill, an investigative war correspondent for *The Nation*, follows the JSOC's bloody fingerprints from Afghanistan to Yemen to Somalia and beyond. What they, and we, learn is deeply disturbing and something as rarely the reported in major news media. Further, Scahill points to President Obama as the one who makes the most rather... accommodation by administrations. Written by Scahill and David Riker. (2966 Ave.) (K.V.)

The Kid Stays in the Picture A the cool blond-Bale, sees more jets and controversy infiltrator panic/growth under the guidance of filmmaker/ Jay Bulworth with whom the novel *The Secret of My Voice*. This film Making plays Sarah, a redoubtable, rally-determined chameleon part by Jennifer Connelly. Initially met Patricia Clarkson to spy on the title novel of novel post-terrorism. Little Israel appear killed Dan the vacillates pacific the other The Eno's handsome actors (played by Alexander Skarsgård) might have on the alternate Basement Saint Bernard's screenplay written with Marling, is a many lightly everything variation on the earlier film's framework, with the added ambience of some genuine right-wing ambiguity Broussard the angry shoplift and their one presentar adversaries. Good characterizing by Marling and Skarsgård, as well as Ellen Page in a red-kid-haired-rebel. Not to me the fine a point on it. (1150 min.) (K.V.) ‡

Showtimes Online

Movie showtimes and online ticket-buying at EastBayExpress.com or by scanning the code below

Epic [illegible]

Fast & Furious 6 [illegible]

Fill the Void [illegible]

Frances Ha [illegible]

The Great Gatsby [illegible]

The Hangover Part III [illegible]

[illegible]

Shortwave Online

Movie showtimes and online ticket-buying at EastBayExpress.com













M&T

Bridesmaids aka starring Bethany Joints and Zoe Saldana (132 min.)

This is the End Comedy about a group of celebrities confronting with the apocalypse. Narrative by Evan Goldberg and Seth Rogen; written by Rogen, Goldberg, and James Franco; starring Jonah Hill, James Franco, Mindy Kaling, and Emma Stone all as themselves. (107 min.)

ONE-NIGHT STANDS

THURSDAY, JUNE 20

Kanatta (1, 4 min. 1972) Hosted by Sheryl Sandberg (The New Parkway Theatre, Oakland, 7:00)

The Man Who Fell to Earth (140 min., 1976) A Theater Near You (Castro Film Archive Berkeley, 7:30)

LANDMARK THEATRES
$5.00 Student Tickets Every Tuesday!
w/ Valid Student ID (12 in Theatre)
• Check Showtimes • Interactive Voice Service

ALBANY TWIN 1115 Solano Ave. (at San Pablo Ave.) 510 526-3263
SHORT AND ABOUT ANYTHING! (PG-13)
Fri-Sun 12:45, 4:35, 7:15, 9:55
Mon-Thu 4:35, 7:15, 9:55
ALL THE WAYS (PG)
Fri-Sun 12:00, 2:40, 5:10, 7:40, 10:15
Mon-Thu 2:40, 5:10, 7:40, 10:15
THE DISCRETE HORROR PICTURE SHOW (R)
Sat 12:00 Midnight

CALIFORNIA 2100 Shattuck Ave. (at Bancroft) 510 843-6700
WORLD WAR Z 3D (PG-13)
Fri-Sat 9:00, 11:45, 2:30, 5:15, 8:00, 10:45
Sun 9:00, 11:45, 2:30, 5:15, 8:00
Mon-Thu 2:30, 5:15, 8:00, 10:45
WORLD WAR Z (PG-13)
Fri-Sat 12:00, 3:30, 7:00, 10:30
Sun 12:00, 3:30, 7:00
Mon-Thu 12:00, 3:30, 7:00
THE EAST (PG-13)
Fri-Sat 12:30, 4:50, 7:30, 10:00
Sun 12:30, 4:50, 7:30
Mon-Thu 4:50, 7:30

PIEDMONT 2030 Piedmont Ave. (at Linda, Oakland) 510 652-0326
SHORT AND ABOUT ANYTHING! (PG-13)
Fri-Sun 11:45, 2:15, 4:45, 7:15, 9:45
Mon-Thu 11:45, 2:15, 4:45, 7:15, 9:45
BEYOND ANDAMAN (R)
Fri-Sat 12:00, 4:30, 7:30, 10:00
Sun 12:00, 4:30, 7:30
Mon-Thu 4:30, 7:30
THE EAST (PG-13)
Fri-Sat 12:00, 2:30, 5:00, 7:30, 10:00
Sun 12:00, 2:30, 5:00, 7:30
Mon-Thu 2:30, 5:00, 7:30

SHATTUCK 2230 Shattuck Ave. (at Addison, Berkeley) 510 843-8080
NOW OPEN! Full Bar & Inviting Lounge
Mondays after Midnight in the Screening Lounge are 99¢ only!
Visit our Cafe and Lounge, and bring food with you, before the movies!
BEYOND ANDAMAN (R)
Fri-Sat 12:00, 2:30, 5:00, 7:30, 10:00
Sun 12:00, 2:30, 5:00, 7:30
Mon-Thu 2:30, 5:00, 7:30
THE BIG BANG (R)
Fri-Sat 12:00, 2:30, 5:00, 7:30, 10:00
Sun 12:00, 2:30, 5:00, 7:30
Mon-Thu 2:30, 5:00, 7:30
Screening Lounge
10:30 show is $1 Only
THE HOUSE (R)
Fri-Sat 12:00, 2:30, 5:00, 7:30, 10:00
Sun 12:00, 2:30, 5:00, 7:30
Mon-Thu 2:30, 5:00, 7:30
SHUT UP AND PLAY THE HITS (PG)
Fri-Sat 12:00, 2:30, 5:00, 7:30, 10:00
Sun 12:00, 2:30, 5:00, 7:30
Mon-Thu 2:30, 5:00, 7:30
Screening Lounge
The 7:00 show is $1...Only
Fri-Sat 7:00 The Screening Lounge
Sun 7:00
Mon-Thu 7:00
NO TEXTING ALLOWED
TICKETS.LANDMARKTHEATRES.COM

War of Wife/Followers: Fire Fever and the Violence Severity Index (84 min. 2013) (Berkeley Fellowship of Unitarian Universalists, 7:00)

Disney Brown (108 min. 1946) (The Magick Lantern, 2:00)

IDK (61 min. 2012) Presented by short *Violence My Name: Cinemax Short Sumac* (49th St. & Telegraph Ave., Temescal, 8:45)

Bottle Rocket (91 min., 1996) (Rialto Cinemas Parkway 9:15)

FRIDAY, JUNE 21

The Long, Dry State Film Festival (total running time about nine hours) (Think Wall Wine Company, Alameda, 7:30)

The Girl (80 min., 1968) In Hungarian with English subtitles. From the Archive: Treasures of Eastern European and Soviet Cinema (PFA, 7:00)

Wendy & Lucy (80 min., 2012) Summer Cinema and Food Trucks (Studio One Art Center, Oakland, 7:30)

The Guitarist (100 min., 1987) Paramount Movie Lunette (Paramount Theatre, Oakland, 8:00)

Love (88 min., 1971) In Hungarian with English subtitles. From the Archive: Treasures of Eastern European and Soviet Cinema (PFA, 8:40)

SATURDAY, JUNE 22

Love Love or Die (82 min. 2012) Community Cinema, Parkway, 2:00)

Eighth Street (90 min. 2013) (Parkway 3:30)

The Old and the Glass (92 min. 1960) In English and Flemish with English subtitles. A Second Hour

Rialto Cinemas
CERRITO
EL CERRITO'S NEIGHBORHOOD MOVIE THEATRE
11925 San Pablo Ave. | 510 215-6555

MAN OF STEEL
(PG-13) 3:15 6:50 9:50 PG-13
No Passes/No Discount Tickets/Discounts and Free Stuff
Now Showing

MONSTER S UNIVERSITY
11:15 2:00 4:45 7:30 9:00

Eat Drink & Be
SCENE
Wheelchair Cable TV w/ Closed Caption Daily Specials

ELMWOOD
CAMELOT'S BEST KITCHEN SINKS MOVIE THEATRE
2505 College Ave at Ashby 510 843 6776

MUD PG-13
Fri Sun 12:30 4:00 8:45 9:30
Mon-Thu (7:30) 8:45

"BRILLIANT! AN INCREDIBLE STORY! BEAUTIFUL and 99% FOUNDIT." - AP
WE STEAL SECRETS:
THE STORY OF WIKILEAKS PG-13
Fri-Sun (4:00) Mon-Thu (4:00) R

KON-TIKI PG-13
Fri-Sun (2:00) 7:00 9:30
Tue-Thu (2:00) 9:30

FRAMELINE 37
Local Film Festival Mon-Thu at 7 & 9:30pm

National Theatre Live presents
★★★★★ Daily Telegraph
THE AUDIENCE
The London Sold-Out Hit Starring
Helen Mirren
Performances Begin June 15

You (Pacific Film Archive 8:30)

Ghostface vs. King Ghidorah (1:30 min., 1991) Also includes screening of Godzilla vs. Mothra (1992 min. 1992) (SF Theatre, San Leandro, 7:00)

Tribulus (95 min., 1970) In Spanish with English Translation. A Theater Near You) (PFA, 8:30)

SUNDAY, JUNE 23

Annie Eyes of the Tribulus (47 min. 1987) (Parkway 3:30)

Kids' Celebrity Service (135 min., 1988) Castles in the Sky: Masterful Anime from Studio Ghibli (PFA, 4:00)

Death Race 2000 (80 min. 1975) (Parkway 6:00)

The Wave's Story Project: (the Land) (Proyecto Nahuala) (40 minutes. En Mu Akaly) (107 min., 2013) in Spanish with English subtitles. Followed by a Q&A with director Jesse Lerner (La Peña Cultural Center, Berkeley, 7:30)

Pinocchio (88 min. 1940). (The Nonney, Berkeley 7:30)

The Fifth Kenette (126 min. 1997) Party at the Parkway (Parkway 9:00)

MONDAY, JUNE 24

Free Fall (100 min. 2013) In German with English subtitles. Frameline37 (Rialto Cinemas Elmwood, Berkeley, 9:30)

Second Tension: Kenette (99 min., 2013), in Spanish with English subtitles. (Elmwood, 7:00)

TUESDAY, JUNE 25

Ike Karate Superhero (15 min. 2012) With shorts *Performing Girl* (24 min. 2013) and *Second Hand Emotion* (19 min. 2012) Frameline37 (Elmwood, 9:30)

Eternal Silas: Portrait of a Play (89 min. 2012) Two Night at the New Parkway (Parkway, 7:00)

Who's Afraid of Magda Wolf? (53 min., 2012). Frameline37 (Elmwood 7:00)

WEDNESDAY, JUNE 26

Big Words (94 min., 2012) With Serena Cumberbatch and Rob Brownberg in person. Frameline37 (Elmwood, 9:30)

Kenette and Soul (100 min. English to French with English subtitles. Directed with Light: The Cinematographer of Agnès Godard (PFA, 7:00)

Free Possessed (97 min., 2012) With a Q&A and panel from at 6:30 p.m. Presented by discussion. Films of Lost and Life (Hermanist Hall, Wheeler 7:30)

Star: WEB Love Story (90 min. 2012) In Thai with English subtitles. Frameline37 (Elmwood, 7:00)

GRAND LAKE THEATRE
GRAND & MACARTHUR BLVDS. 452-3556
BEST EAST BAY THEATRE
—East Bay Express, S.F. Chronicle Readers Poll

WORLD WAR Z 3D (PG13)
DIGITAL 11:15 1:45, 7:15 9:45
Digital 3D DAILY 4:30

MAN OF STEEL (PG13)
IMPSTARS: ADD $2 Dolby 3D
DAILY 12:15, 3:30 6:30, 7:00
DC OPENINGTARES in ALL!!!
Digital 3D DAILY 9:30

STAR TREK
INTO DARKNESS 3D (PG13)
DIG DAILY 9:15

MONSTERS UNIVERSITY (G)
Digital 3D DAILY 12:00, 2:30, 4:00
(10am) 3D DAILY 12:00, 2:30, 5:00, 7:30, 9:30

FRUITVALE STATION (NR)
FRI 7/12 SAT 7/13 1:00, 5:30, 8:00, 9:15, 7:30
SUN 7/14 - THUR 7/18 2:00, 5:30, 8:00, 9:15, 11:30

NO COMMERCIALS
PARKING METER HOURS NOW END AT 6PM
Movies Jun 6/21 - 6/27
Visit us at www.grandlake.com

AN AMBASSADOR OF PUNK

Martin Sorrendeguy founded two of punk's most confrontational bands, but his legacy transcends even his music

By Sam Lefebvre

The hallway at the San Francisco headquarters of the *Maximum RocknRoll* (*MRR*) is flanked with more than 40,000 records from underground punk bands. It leads to a patio where touring bands are often found barbecuing, drinking, and sharing stories from the road. It's an apt setting to meet Martin Sorrendeguy, a veteran musician, documentary filmmaker, and photographer who's been active in the punk scene since the mid-Eighties. Sorrendeguy and *MRR* have similar goals: to report on and foster political consciousness in punk music around the world.

In the midst of preparing for an upcoming East Coast tour with Limp Wrist, Sorrendeguy reflected on his 22 years fronting fiercely political punk bands, including Los Crudos, which will reunite for a rare appearance at 924 Gilman on Saturday, June 29.

Sorrendeguy is best known as the vocalist for the hardcore band Los Crudos, which challenges institutionalized racism against Latinos with fast and short songs. Los Crudos' lyrics are written almost exclusively in Spanish, and the group has motivated many Latino youth to fight for social justice through punk and its networks. Sorrendeguy's documentary film *Beyond the Screams*, depicts the frustration of young people of color and their empowerment through punk bands. He also fronted the queer hardcore band Limp Wrist, which addressed identity politics within and without the punk scene. Through it all, Sorrendeguy has photographed punks on five continents, and recently compiled more than four hundred pictures taken between 1985 and 2002 into a book called *Get Shot*.

Despite his accomplishments, Sorrendeguy is also very humble. He's keener to hear about new bands than discuss his own groups, and prefers to photograph underground bands at warehouse gigs rather than high profile ones at big venues. Even as he sat down for an interview Sorrendeguy joked, "Can you just answer the questions for me?"

For Sorrendeguy, confrontational music came out of necessity rather than choice. "There are people who have the luxury to completely ignore politics and people who don't," he explained. Sorrendeguy is resolutely among the latter. His family emigrated from Uruguay to Pilsen, a Chicago neighborhood that saw an influx of Latinos in the Seventies. Sorrendeguy described his upbringing as a "hyper-barrio-esque existence of growing up in a gang infested neighborhood in Chicago." He experienced social inequity and realized that Latino youth had few options besides joining gangs. His political viewpoints alienated him, however, yet Sorrendeguy found an alternative in punk, which inspired him to advocate for his people's struggle.



Martin Sorrendeguy has challenged institutional racism and addressed sexual identity politics in his music

"Other people impose these preconceived ideas of how we're supposed to be," Sorrendeguy said. "When you grab those expectations and flip them around, people have a hard time taking it in and that's why punk works so well."

Sorrendeguy formed Los Crudos in 1991 and they quickly gained a massive audience. By 1996 Los Crudos had turned five continents' each into organized circuits between members of the band and punks abroad. Sorrendeguy founded the record label Lengua Armada Discos (Armed Tongue Records) in order to release the music of Los Crudos and many other bands from the Spanish-speaking world. Los Crudos corresponded feverishly with punks worldwide and included political commentary in their records' packaging, often donating a portion of their releases' profits to benefit urban neighborhoods or disenfranchised indigenous groups. While the audiences at Los Crudos shows engaged in the aggressive ritual of typical punk gigs, Sorrendeguy often paused between songs to speak about politics and community or to mediate tension in the crowd.

Show Details
Los Crudos plays 924 Gilman (924 Gilman St., Berkeley) on Saturday, June 29. 8 p.m. $36. 924gilman.org

But in 1998 Sorrendeguy decided to disband Los Crudos, after facing the burning point that many hardcore bands have faced before: "My question to the guys was, 'Are we going to become a rock 'n' roll band now?' That's what I didn't want," Sorrendeguy recalled. "Crudos was never a rock band. We didn't want to play that game."

Sorrendeguy quickly founded Limp Wrist to tackle new social issues. The formation of Limp Wrist in the late Nineties coincided with Sorrendeguy's decision to come out. With songs like "Cruising at the Show" and "I Love Hardcore Boys/I Love Boys Hardcore," Limp Wrist espoused empowering pro-sex sentiments to queer youth delivering the messages through humor and very fast, brief and loud songs.

Limp Wrist earned Sorrendeguy's musical endeavors to the 21st century, but with his desire to perform came an equal passion to document. Sorrendeguy had begun shooting *Beyond the Screams* while he was still in Los Crudos and eventually released it in 2004. The film chronicles Latino punks' resistance to institutionalized racism, anti-immigration bigotry, and police brutality from the late Seventies to the Nineties.

Similarly, Sorrendeguy's book, *Get Shot*, represents one of the most diverse and inclusive representations of the punk subculture ever published. "I couldn't show you what punk is with ten rolls of film — that's like a drive-by shooting of punk. I wanted to do this for 25 years and then be able to show someone," Sorrendeguy wrote in the introduction of *Get Shot*. The book portrays punks with contorted faces in basement venues writhing on the floor but also at ease in modest homes, dejected in the street and busy at work. It's an evocative account of punk as an indigenous communal force in the face of staggering impediments.

Though fans implored Los Crudos to reunite for years, Sorrendeguy often declined. He eventually conceded to perform in 2006 at the first annual Latino Punk Fest in Pilsen, an event that was inspired by Sorrendeguy's bands but only under one condition that it be a secret. "We played as a gift to everyone who was there to see the new bands," Sorrendeguy said. They've played sporadically since reconvening for select US dates and tours of Australia and South America. Los Crudos agreed to appear at the This Is Not a Show Fest because the event is partially a benefit for the family of Sarah Kirsch, a vital member of the local punk community who died last year.

To this day, Sorrendeguy remains an ambassador of punk as much as a living legend. The night after our interview, I spotted him photographing a Swedish hardcore band at The Knockout. He didn't hesitate to engage with the swirling, energetic crowd to get the right angle and in between sets, he handed out fivers. They advertised a show a few days later at which his newest hardcore band, Needles, would share a bill with two Spanish punk bands. Watching him mingle with the crowd that night, it seemed that he could carry on like this forever. ●

Editor@EastBayExpress.com

The Uptown
OAKLAND
6/10 DOOR 9PM NO COVER
DIG THIS!
KALX LOCAL'S ONLY LIVE SHOWCASE.
VICTORIA & VAUDEVILLAINS, ROMAD, CONTROL-R
6/20 DOOR 9PM $10/$10 www.ticketweb.com
THE RED ELVISES
THE MAGNTONES
6/21 DOOR 9PM $12 www.ticketweb.com
ROSIE FLORES
ROCKETSHIP ROCKETSHIP
LAURA BENITEZ & THE HEARTACHE
6/22 DOOR 9PM $5 MOO PRESENTS:
TOM TOM MAGAZINE SHOWCASE:
DARK BEACH, UPSIDE DROWN, BAMI BAMI, SILVER SHADOWS
6/27 DOOR 8PM $20 www.ticketweb.com
HIGH ON FIRE
1928 TELEGRAPH AVE., OAKLAND
(510) 451-8300
WWW.UPTOWNNIGHTCLUB.COM
facebook.com/theuptownnightclub

TOM TOM MAGAZINE / A MAGAZINE ABOUT FEMALE DRUMMERS
and Mission Creek Oakland Present



DARK BEACH
UPSIDE DROWN
B A M ! B A M !
SILVER SHADOWS

Proceeds benefit the print edition of Tom Tom Magazine!
MCO is proudly co-presented by the East Bay Express!

Saturday June 22. The Uptown Nightclub. 1928 Telegraph Ave. 9PM $7
www tomtommag.com www.mcofest.org

KEEPING IT REAL

Jazz pianist Benny Green draws from the masters to inspire his hard-bopping originals

[redacted] Fancher

Hot off the 50th Monterey Jazz Festival's grueling North American tour — 40 cities in 23 states — jazz pianist Benny Green is back in his Berkeley home (unheard more than a pit stop. On the heels of releasing his self-produced album, *Magic Beans*, Green is generating gigs for his Benny Green Trio with tour dates in Japan and the United States, plus recording a new album of original tunes in Santa Cruz — all before playing Jazz shows at Yoshi's in Oakland on June 27 and 28.

"It was great," Green said about the Monterey Jazz Festival's nine-week tour. "But I was glad to go back to work with my trio because I was inspired to rededicate myself to practicing."

In light of Green's 43 years at the keyboard, his mention of practice is both humorous and indicative of his hard-driving passion. Expressions of overflowing gratitude fill any conversation with Green. Regarding his reverence for the silvery pure sound of Blue Note records passed on to him by his late father, his years playing with Art Blakey's Jazz Messengers, and his getting back into the thrill of rehearsals with his band, Green said, "I'm blessed. I get to do what I love for a living."

Since his mother signed him up for classical piano lessons at the age of seven, Green has tickled the keyboards at Berkeley High, Yoshi's, and various Bay Area clubs and jammed with jazz luminaries like Betty Carter and Blakey. A long trail of albums and awards as leader, songwriter and sideman fill his hard-bopping wake. He cites Thelonius Monk and McCoy Tyner as his heroes, as much for their historic impact on jazz as for their influence on his career.

"I've been on a mission to keep it real for jazz," Green said. "The most enjoyable musicians have learned to cultivate a sensitivity and to revel in communal interactions that humble them to the greater environment."

Still, the desire he discovered as a boy, to "be cool" that drives me, even now," he admitted. Reviewers have called his playing "elegantly nonchalant" (*Chicago Tribune*), his style "fluent and streamlined" (*The New York Times*) and often note his quarter century on the professional circuit playing "technically superb jazz (*New York Daily News*)

Green explained that the Japanese tour will be the perfect opportunity to unravel the harmonies and tones of the trio's new music before recording a "Japanese people are less inhibited when they come to a musical venue. They show joy in a spontaneous way that touches my heart. It shows me how magical music is, right in the moment." In performance it's clear: At the keyboard Green responds like a sponge — absorbing audience reactions, soaking up the sounds of drummer Kenny Washington and bassist David Wong, compressing the rich heritage drawn from years of listening, practicing, performing, and ruminating, then releasing the cumulative sonic energy into the atmosphere. It's an explosion not loud-but rhapsodic.

Show Details
Benny Green plays Yoshi's (510 Embarcadero West, Oakland) on Thursday June 27 and Friday, June 28, 8 & 10 p.m. $21 Yoshis.com



Elke Stewart

After 43 years of playing, Benny Green said he treats the piano more gently

"The piano feels more and more like my friend," Green said about turning 50's and continuing to explore his instrument. "Instead of hitting him with 'I tried it more gently.' It's fraternal and subtle."

As a songwriter, Green avoids lyrics preferring the way instrumentation allows a listener an individual, autonomous experience. But in conversation, his poetic and transparently articulate, as the temptation to ask him to use words to describe a track on *Magic Beans* is irresistible. Reluctantly, he said that "La Portuguesa" consists of three interconnected moods then proceeds to define them using the language of place not mood: a road at twilight a wife's home a bedroom in which a sensuous romance occurs. This words are as evocative as Green's approach. "When I listen, the most engaging mystery of music is never really explained to me, but it's real — and cool to each of us," he said.

Magic Beans runs the stylistic gamut — from Latin-infused skirmishes in the title track and "Buckie McLean" to the cool sway of "Vanished" to the Ellington nod within the rhythms of "Paraphrase." Like Green's previous albums, *Magic Beans* features crystalline technique, but perhaps because the writing bug hit him fast and hard, he said, his otherwise cool style smolders.

Green also spends an enormous amount of time listening, with discernment when self-evaluating his own recordings, and with awe, when listening to the classic Fifties and Sixties tunes he adores. "There's a straightforward honesty to that music," Green said. "It's not unlike Baroque in its purity."

Green admitted he's not overly curious about every technological advance, like the latest recording gear or streaming app. He said he pays close attention if anything important "breaks through," but is far more focused on hearing new truths in his melodies or stumbling upon unexpected insights with his trio.

"I'm the same soul I've always been," Green said with a laugh. "I'm careful, resourceful aware of my body, and what the situation is calling for. As a performer it's my responsibility to bring the audience something worthwhile. I try to give a human, meaningful experience, daily." ●

Editor@EastBayExpress.com


THE FOX THEATRE
OAKLAND
USA
IVETE SANGALO
REAL FANTASIA
2017
FRI, AUG
ALL AGES
tuka
MATT NATHANSON
LAST OF THE GREAT PRETENDERS TOUR
JOSHUA RADIN
FRIDAY OCTOBER 4TH
ON SALE THIS FRIDAY!
Dion AND Wine
FRIDAY, NOVEMBER 1
TICKETS AVAILABLE AT THEFOXOAKLAND.COM, APECONCERTS.COM AND TICKETMASTER.COM
UNDER THE DIRECTION OF ANOTHER PLANET ENTERTAINMENT
THE GREEK THEATRE
SHE & HIM
EMMYLOU HARRIS & RODNEY CROWELL
TILLY AND THE WALL
SAT, JUNE 22
SHOW THIS SATURDAY
ROBERT PLANT
PRESENTS SENSATIONAL SPACE SHIFTERS
WITH SPECIAL GUEST
GRACE POTTER & THE NOCTURNALS
SAT, JUNE 29TH
THE POSTAL SERVICE
DIVINE FITS
SAT, JULY 27
TICKETS AVAILABLE AT APECONCERTS.COM AND TICKETMASTER.COM
ANOTHER PLANET ENTERTAINMENT

THE STARRY PLOUGH PUB

LIVE MUSIC VENUE, RESTAURANT & PUB SINCE 1972

THU 6.20 8:00pm — THE BERKELEY BALKAN MACCHANAL PRESENTS: BALKALICIOUS FIRE DRIVE, VERESTY SPASS, DISCIPLES OF MARKOS

FRI 6.21 8:00PM — HIGH-OCTANE ROOTS ROCK & TRUCK STOP POETRY: JL STILES, RYANN DON HEIR, CLANK & THE GHOSTTRIBBLER

SAT 6.22 8:00PM — ADV TIX AVAIL. EPIC FOLK TALES & NOCTURNAL SERENADES: FAUN FABLES (STUDIO CITY), CLEARLY (SEATTLE), MEDICINE MOON

SUN 6.23 4:00PM — AMELIA HOGAN, THE CELTIC CONSPIRACY

KITCHEN OPEN DAILY UNTIL 10PM

IRISH SESSION MONDAYS 7:00PM — IRISH CEILI

STARRY PLOUGH OPEN MIC WEDNESDAYS 8:00PM — THE BERKELEY SLAM

FULL CALENDAR OF EVENTS VISIT WWW.STARRYPLOUGHPUB.COM

3101 SHATTUCK AVE. BERKELEY 510.841.2982

ACME BAR & COMPANY

"I FEEL SORRY FOR PEOPLE WHO DON'T DRINK. WHEN THEY WAKE UP IN THE MORNING, THAT'S AS GOOD AS THEY'RE GOING TO FEEL ALL DAY."
- FRANK SINATRA (1915 - 1998)

MON-FRI 2PM-2AM SAT-SUN 12PM-2AM
Never A Cover, Always 21+
Free Wi-Fi
3012 San Pablo Ave. Berkeley 94702
510.444.2263

SONIC BURSTS

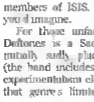
Palms reaches for post-metal nirvana
The Mantles release some of their best work to date and Surfer Blood adds emotional heft to its pop sound

Palms

Palms

Palms is the new project from Deftones vocalist Chino Moreno and three former members of ISIS. And it sounds exactly as you'd imagine.

For those unfamiliar with those bands, Deftones is a Sacramento outfit that was initially sadly placed in the nu metal camp (the band includes a turntablist) but whose experimentalism elevated its music far above that genre's limitations. Its seminal 2000 album *White Pony* was like the *OK Computer* for heavy music fans. LA's ISIS, on the other hand, is considered one of the leaders of the "post metal" movement — its quiet/loud style rode the line between delicate and heavy, thoughtful and visceral. The group called it quits three years ago, after releasing the most successful album of its career, the bare bones, somber *Wavering Radiant* — which features ISIS guitarist/keyboardist Bryant Clifford Meyer, bassist Jeff Caxide and drummer Aaron Harris — as new ISIS release al serts.



Indeed the six tracks on *Palms* sound a lot like ISIS: There are spacey pretty moments and flat-out skull-crushing ones. Every track sounds like the band is trying to reach post metal nirvana, atmospheric shimmering guitars, emotionally fraught reverbed-out vocals, textural drumming and sprawling arrangements. There's little veering from this template. Songs layer and build and eventually burst open. Moreno was clearly the perfect choice for the effort. His clean singing has the ability to convey vulnerability and brooding and yearning (sums may say, whining) in a way that few in the genre can.

Crisply produced, *Palms* is New Age metal for sensitive types — and I mean that in the best way possible. (Ipecac Recordings)

— *Kathleen Richards*

Palms plays Slim's (333 11th St., San Francisco) on Saturday, July 13. 9 p.m. $18. SlimsPresents.com

The Mantles

Long Enough to Leave

Michael Olivares and Virginia Weatherly started The Mantles in 2007 on a whim. Since then, the band has retained its casualness and has never been in a hurry to release new material. This relaxed pace has allowed The Mantles to focus on their best songs, which is probably why *Long Enough to Leave*, their second album in six years, sounds so complete.

Their eponymous debut elicited comparisons to Eighties New Zealand pop the paisley underground and other varieties of idiosyncratic pop from the era, with nods to garage as well. Every reference is apt. And yet The Mantles' influences are so fragmented that it makes citing them arbitrary — the band is clearly more than the sum of its record collection. It's far better to simply enjoy the minimal melancholy of "Don't Cross Town," and feel the track swell, collapse and neatly resolve.



Olivares' wavering voice unifies the album. His high notes quiver and nearly crack he rushes phrases to make the words fit he relishes in the vulnerability of his untrained voice. The lattice work of acoustic and electric guitars also create a sturdy foundation like the choppy riff punctuating each line of "Brown Balloon." On "More That I Pay" a marimba melody enters near the end, somehow resting uneasily in the mix like a student practicing scales in the next room but then mingles with Olivares' refrain. The moment is hypnotic and unnerving at once. (Sinnberland)

— *Sara Lefebvre*

Surfer Blood

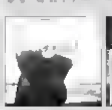
Pythons

Suffice it to say a lot has changed for Surfer Blood since the Florida four-tet's widely praised 2009 debut, *Astro Coast*. There was the sudden fame that record brought, of course, and the consequent deal with Warner Bros. and well-received tour. More recently, there was band singer JF Pitts' arrest for domestic battery — the charges were eventually dropped but the incident made music blog headlines and seemed at the time, to threaten the group's future — and the protracted recording and release process for the aforementioned major label debut, *Pythons*, which arrived earlier this month, more than four years since *Astro Coast*. Perhaps unsurprisingly, there's a world weariness to the record, a heaviness that certainly still places Surfer Blood on the hoppier end of the spectrum, but is nonetheless hard to shake. The themes are darker the lyrics more desperate, the instruments muddier. If *Astro Coast* dwelled in the sun, *Pythons* is more like the shadow.



Make no mistake Surfer Blood is still expert at churning out surf inflected, hook heavy guitar-driven power-pop in the vein of Pavement, Pixies, and especially early Weezer. In fact, *Pythons* is almost hard to listen to in one sitting — not because it's bad, but because it's just unrelenting; all those major keys and pop song structures delivering the same equivalent of a sugar headache. But beneath all that the lyrics contend almost exclusively with bigger, scarier, darker themes than ever before and when Pitts belts/begs a lyric like *If I fell apart, would you stay?* it carries significant — and welcome — emotional heft, despite or more likely, because it's tied over a perfect pop-song squall. Change, as they say, is good. (Warner Bros.)

— *Ellen Cushing*



George Brooks, Kaki Kenneth, & Gwyneth Wentink
Elements

East Bay saxophonist George Brooks has long incorporated global influences into American jazz, and for his latest project, he enlists Indian violinist Kala Ramnath and Dutch harpist Gwyneth Wentink. The eight compositions on *Elements* bear motifs of the easy listening world-music aesthetic, but they also exhibit a spirit of experimentalism — with stirring results. "Restless" contrasts melancholy piano and harp with anxious violin. Ramnath's violin also lends a dark foreboding feel to "Southern Bird," while Wentink's playing shifts between gently plucking and fiercely clawing. (self release)

At Freight & Salvage (2020 Addison St., Berkeley) on Thursday, June 20. 8 p.m. $24.50, $26.50. Thefreight.org

Painted Palms
Nothing Lasts Long

Psych-pop duo Painted Palms started as an Internet project but quickly gained traction after Secretly Canadian re-released its debut EP *Canopy*. Its self released follow-up, *Nothing Lasts Long*, veers away from the Passion Pit and STRFKR sound and instead revels in carefree retro rock. Reverb-heavy guitar tripped-out harmonies lighter more natural percussion, and nods to The Beatles in their drug fueled period. *Nothing Lasts Long* was apparently written for fun — and it's just as fun to listen to. (self released)

At Phono del Sol (Petrero del Sol Park, San Francisco) on Saturday, July 13. 11:30 a.m. $20. $25. PhonoDelSol.com

Futurebirds
Futurebirds Part 1

Singer/multi-instrumentalist Karen Kanan Courts and electronic producer Josh Grant combined their respective talents to form Futurebirds. Their debut, *Futurebirds Part 1* is the first of three upcoming records, and it reflects the indie and electro house influences of both artists. "I Go Where You Go" and "Faux Records" are sexy urgent pop songs, recalling Santigold and Icona Pop. The duo's most unique track, "Please," pairs tribal beats and dark synths with a rapid fire rap. (self released)

Bay Area bands: show us what you've got. Send CDs to Local Listen c/o the *East Bay Express*.



THE REGENCY BALLROOM



gui boratto
ON SALE NOW!
SEPTEMBER 6



ON SALE NOW!
SEPTEMBER 19



ON SALE FRIDAY AT 10AM!
OCTOBER 5



ON SALE FRIDAY AT 10AM!
OCTOBER 18



TONIGHT!
JUNE 19
$15 DAY OF!

NONSA
THE NO MACHINE
JUNE 22 • SATURDAY!

KILLSWITCH ENGAGE • MISS MAY I
THE DAMNED THINGS • THE WORD ALIVE • ATTLANCE
JUNE 21

DR BANDITS
NORTHERN VIXEN
JULY 3

CODY SIMPSON
RYAN BEATTY • BEFORE YOU EXIT
JUNE 27
CHANGE OF VENUE: WARFIELD (TX SOLDOUT)

SAY ANYTHING
BAILEY • MAYDAY • TIME MACHINE
JULY 2

1300 VAN NESS AT SUTTER • THEREGENCYBALLROOM.COM

THE WARFIELD



ON SALE FRIDAY AT 10AM!
SEPTEMBER 30



OLD CROW MEDICINE SHOW
with TAJ MAHAL



JUNE 27

LIVE!!!
RANCID
TRANSPLANTS
AUGUST 2 • WITH THE INTERRUPTERS
AUGUST 3 • WITH

MAC MILLER
ACTION BRONSON
CHANCE THE RAPPER
VINCE STAPLES
THE INTERNET
AUGUST 4

MADELEINE PEYROUX
AUGUST 5

WHITESNAKE
RED LINE CHEMISTRY
AUGUST 9

THEWARFIELDTHEATRE.COM
WARFIELD BOX OFFICE OPEN SUNDAYS 11AM - 4PM

@THEWARFIELD
@REGENCYBALLROOM
@ONLINEVINESP

THEWARFIELD
THEREGENCYBALLROOM
ONLINEVINESP

GOLDENVOICE
WWW.GOLDENVOICE.COM

Get tickets at axs.com
ON CALL: 888-929-7849

BLUE LIGHT

PURE MONSTER SOUND

BAY AREA'S BEST FESTIVAL
JUST KEEPS GETTING BETTER!

Hot Bands
Lisa Loeb • Trieten Prettymen
Vintage Trouble • The Rescues
Lailah James • ConFunkShun
Amikeeyle • John Murry • Los Rekes
Beng Dete • More Hruby

Bluee Society Stege
... and more TBA

OAKLAND
ART + SOUL
SAVE THE DATE!
2013



August 3+4
Downtown Oakland
ArtandSoulOakland.com

Hot Bands
Epic Art
Tasty Treats
Great Vibe
After Parties

Brought to you by — Sponsored by

CITY OF OAKLAND
EAST BAY EXPRESS

PUNCH LINE
SAN FRANCISCO
DOV DAVIDOFF
MICHAEL CHE
COMEDY CLUB
ARIES SPEARS
JIM JEFFRIES
JOHN MCCLANEY
Sutterhealthpark.com

The Dark Entry
Clothes shoes
boots baby powder
S & M paddles
Bondage restraints
& more
1949 Triumph Ave. Berkeley
(510) 910-9966 • www.darkentry.com

EAST BAY EXPRESS
Like us on facebook
facebook.com/eastbayexpress

I LEFT MY SCARF AT MISSOURI LOUNGE
2909 San Pablo Ave

AWAKEN
WEDNESDAY 6/19
EAST BAY GREEN DRINKS
LIVE JAZZ GURKESTRA
THURSDAY 6/20 7pm
karl evangelista trio
with Flapper dan
FRIDAY & SATURDAY 6/21 & 6/22 9:30pm
MESTIZA
SUNDAY 6/23 4:30pm
lauren hulbert
with chenelle duffard
ALL GOOD | CHILL & CLASSY ATMOSPHERE w/ DÉCOR
1420 BROADWAY at 14TH OAKLAND
WWW.AWAKENCAFE.COM

Yoshi's oakland
510 EMBARCADERO WEST, OAKLAND 510-238-9200
Wed June 19
AZÚCAR CON ACHÉ
Thu June 20 Found remember of Town of Pong
GREG ADAMS & EAST BAY SOUL
Fri June 21
JESSY J
Fri June 21
KYLEE
Sat-Sun, June 22-23
HUGH MASEKELA & LARRY WILLIS: FRIENDS
South African trumpet icon
Tue June 25
RESONANCE JAZZ ENSEMBLE
Wed June 26
PABLO MENENDEZ & MEZCLA JAZZ ALL-STARS
Thu-Fri, June 27-28
BENNY GREEN TRIO
feat. David Wong & Kenny Washington
Fri June 28
ALBARE
CONTACT HALA YOSHI@COM TO HOST A PRIVATE EVENT
Hot Tickets at YOSHIS.COM /the venue box office / 510-238-9200

CONCERTS & CLUBS

THURSDAY 20

EAST BAY

Jazz, Lounge, & Cabaret

Bill McMenamy Trio Dunedin 8 p.m., $5@
Greg Goldet w/ Last Bay Soul, Hotel's Oakland 8 p.m. $20
Chris Seay w/ Art Tymous Quartet, La Peña Cultural Center 8 p.m., $10 $15
Rod Piazza Showcase with guest Rebeca Vargas, The Alley, 9 p.m., free

Rock & Pop

Radiohead on Fire Tribe w/ Hysterical Past and Disciples of Reborn, Sonny Peugh, 8 p.m. $6-$12
Cave Canem w/ The Bluegrass and Fox & Weaver, Subterranean Arthouse, 8 p.m. $10-$25
Concrete Sledge w/ Hardsidia, Hawaiian and and Witch, El Rio Hills High Club, 7 p.m. $5
DJ Lobowski happy hour punk piano, Grand Veluvia 5 p.m. free
Karl Evangelista Trio w/ Flapper Dan, Awaken Cafe 7 p.m. $5
Dennis & Future Bones and Three Fifty-Five, 10 p.m. and
The Bad Reasons w/ The Maintainers, The Uptown, 8 p.m., $10 $12

Soul, Funk, R&B, & Hip-hop

Big and Bad Bones Ashkenaz, 8:30 p.m., $8
YG w/ Dizzy Wright, The Bad Posse, 9 p.m., $25-$45

World, Latin, Reggae, & Reggaeton

Elements Freight & Salvage Coffeehouse, 8 p.m. $10.50 $12.50
Hermine Tejas Conejitos w/ The Rebeca Hermi Ensemble, University of California Botanical Garden, 5:30 p.m., $10 adult, $12 Hermine adult, 35 youth

SAN FRANCISCO

Blues, Folk, & Country

Chris James & Patrick Ryan Band Hemmin 8 Bees 8 & 10 p.m. $25

Classical & Opera

San Francisco Song performing Mendelssohn's "The Fairy of Hoffman" w/ Hermine Fromme, Natalie Bastyr, Stella Costa, Christian Van Horn, accompanist by Metro Fromme, War Memorial Song House, 7:30 p.m., $25-$100
SF Symphony performing Stravinsky Agon, Brian Connors in D major, Rite of Spring, Davies Symphony Hall, 7 p.m., $25-$225

Jazz, Lounge, & Cabaret

Gregory Porter SFJAZZ Center 8 p.m. $35-$45

Rock & Pop

Jenny Pierce & the UN Crew Storm Room, 9:30 p.m. $7 $10
Aqua Knights & the Outdoors w/ Johnny Crag, Crest, Bender Make Hall, 8 p.m. $13
B. Dexterzz w/ Boys and Cousins, Hemlock Tavern, 8:30 p.m., $7
Hiroko Kisoo w/ Lil Debbie Sparrow and Thelvet of the American Princess 8 the 8 p.m. free
Cody Simpson w/ Ryan Beatty and Riker's Wet Set, The Regency Ballroom, 7 p.m., $29 $35
Cocos w/ Tara Jane O'Neil, The Independent, 8 p.m. $15
Daniela Fang DNA Lounge, 8 p.m. $10 $12
Josh Stone Acoustic Music, 8 p.m., and
Night Night w/ Whitey Morgan & and 78's and Jenson Point, Hotel Utah, 8 p.m., $8
Sorry Little Bonnies w/ TV Killer & The Scamboned and Indianola Rose Parkside, 9 p.m. $7
Strange Vine w/ Metro The Bones and Jet Reborn, Bones Experience, Reborn at the Hill, 9 p.m. $15
Ugly Reborn w/ Cool Rummage Future, Spoke & Fires, and Handful, Cafe de Mud 8:30 p.m. $8

Soul, Funk, R&B & Hip-hop

D Pryde w/ Mike Castle E, Michelle Martinez, and I Lucky Josh B Metal Metro Hall, 9 p.m. $12 $15

World, Latin, Reggae, & Reggaeton

Dr. L. Subramaniam Global Fusion w/ Larry Coryell and Corky Siegel, Yoshi's San Francisco 8 & 10 p.m. $39, $28

FRIDAY 21

EAST BAY

Blues, Folk, & Country

A. Hamm w/ Hymn for Her and Chanik and the Grandfather Sonny Peugh, 8 p.m., $7 $8-$12

Jazz, Lounge, & Cabaret

Jenny J Trio's Cabaret, 8 p.m., $17
Jon Bones Jazz Trio Speakeasyman, 8:30 p.m. and
Lloyd Gregory 8th Space Gallery, 8:30 p.m. $15
Rod Piazza dinner jazz with guest guitarist, The Alley, 8 p.m., free
Soda Shots Bones & Tiny Reminders Donate, 9:30 p.m. $10

Rock & Pop

conducted w/ Big Bastards and Counties, Stork Club 8 p.m. $5
conducted American w/ Sycamore Slough Band Freight & Salvage Coffeehouse 8 p.m. $18.50 $20.50
George Lorian Project, Metro 8 p.m., free
The Girls w/ Custom Rocks and Adam Wilcox, The Night Light 8 p.m. $7
King Sludge w/ Knullers, 2000 Tons of TNT, Dirty Mercer, The Young Jaws, and Thalamus Maximus, 924 Memorial 7 p.m., $10
Kylee Yoshi's Nonstop 10 p.m., $17
Snow Bones w/ Rockerbilly Rockerbilly and Laura Sweeney & the Heartbreaks, The Uptown 8 p.m. $12
Soulsonic Hawaiian Metro Spacetronome 7 p.m. $21
Surival Defiance w/ TWAT, Heroes at Gunpoint, and Heaven Authority, Ellis Mile High Club 8 p.m. $5

Soul, Funk R&B, & Hip-hop

Soul Soul w/ DJ D.C. and D. Lee, Era Art, Hotband Lounge 9 p.m. $10@
Too Sweet w/ DMG ft. DJ Beaconbred, Syer Talk, and Sweet Tooth, The Soul Parish, 8 p.m. $25-$45
Tymaso w/ Gimmine and Yank, Fermount Reborn 7:30 p.m., $44 75-$67 75

SAN FRANCISCO

Blues, Folk, & Country

Chris Cain Rotunda & Queen A & 10 p.m., $20
Joyce Cobb & Hawaiian conducted Zeppo conducted 8 p.m. midnight, free

Classical & Opera

San Francisco Opera Presents Mozart's Così Fan Tutte w/ The Reborn Chester Reborn Hank Robbins Francesco Hermine Tymaso Sly and Metro Bones conducted by Metro Lebrecht, Your Bonestroke Opera Metro 8 p.m. $30-$271

Jazz, Lounge, & Cabaret

Metro Hermine Bones conducted top of the Mark, 9 p.m. 12:30 p.m., $15
The Third Quartet Bones & Reborn Metro and Hermine 8:30-8 p.m. free
Rino Bandola SFJAZZ Reborn 8 & 10 p.m., $25-$40

Rock & Pop

Dispatcher Bones w/ Virgin Hermine and Bad Vibes, Rex Parkside, 8 p.m., $6
DJ Lobowski solo rock piano, Madrone Art and 6-8 p.m. and
Go Kart w/ TWAT and Ghiz, Hermine Tavern, 8:30 p.m. $17
Father John Misty w/ Devon Young, The Fillmore 8 p.m., $23
Hibbler w/ Be Calm Hermine, Ally Hermine and The Last Bees, Bells & Bones Music Hall 8 p.m. $7 $10
Jon Langford w/ John Crack & Jon Ekbergson and The Flushing Heartaches, The Chapel, 8 p.m. $20
Josh Hidow w/ Hand Report, Great Hermine Metro Hall 8 p.m., $20
Kady 2 w The Strange Pines and The California Bone, Hotel Utah 8 p.m. $8 $10
The Soul Trust w/ Creative Adult and Culture Abuse, Bottom of the Hill, 8:30 p.m., $15
Petty Theft w/ Bare Hermine 8 Hall Reborn and The Crowd Spreaders, Slivia, 8:30 p.m. $7 $8 $20
The Snares w/ Manifestos, The Independent, 8 p.m. $12
Tremors w/ Fly Satin, Cafe de Mud 8 p.m., $15 $20

Soul, Funk, R&B, & Hip-hop

La Guera w/ The Jordan Brown Bones Bones Bones 9:30 p.m., $10 $12
Tower Field w/ Jamie Edgeal, Yoshi's San Francisco, 8 & 10 p.m., $34 $27

SATURDAY 22

EAST BAY

Jazz, Lounge, & Cabaret

Charged Particles Orchestra Pub, 9:30

World, Latin, Reggae, & Reggaeton

Caribbean Allstars Ashkenaz, 8:30 p.m., $13 $15 @ students
Latin Explosion Club 21 9 p.m., $6
Shaliala Brazilian Cafe 9 p.m., $10
Soca Mistress & and Zydeco Crush Eagles Hall, 8 p.m., $10

SAN FRANCISCO

Blues, Folk, & Country

Chris Cain Rotunda & Queen A & 10 p.m., $20
Joyce Cobb & Hawaiian conducted Zeppo conducted 8 p.m. midnight, free

Classical & Opera

San Francisco Opera Presents Mozart's Così Fan Tutte w/ The Reborn Chester Reborn Hank Robbins Francesco Hermine Tymaso Sly and Metro Bones conducted by Metro Lebrecht, Your Bonestroke Opera Metro 8 p.m. $30-$271

Jazz, Lounge, & Cabaret

Metro Hermine Bones conducted top of the Mark, 9 p.m. 12:30 p.m., $15
The Third Quartet Bones & Reborn Metro and Hermine 8:30-8 p.m. free
Rino Bandola SFJAZZ Reborn 8 & 10 p.m., $25-$40

Rock & Pop

Dispatcher Bones w/ Virgin Hermine and Bad Vibes, Rex Parkside, 8 p.m., $6
DJ Lobowski solo rock piano, Madrone Art and 6-8 p.m. and
Go Kart w/ TWAT and Ghiz, Hermine Tavern, 8:30 p.m. $17
Father John Misty w/ Devon Young, The Fillmore 8 p.m., $23
Hibbler w/ Be Calm Hermine, Ally Hermine and The Last Bees, Bells & Bones Music Hall 8 p.m. $7 $10
Jon Langford w/ John Crack & Jon Ekbergson and The Flushing Heartaches, The Chapel, 8 p.m. $20
Josh Hidow w/ Hand Report, Great Hermine Metro Hall 8 p.m., $20
Kady 2 w The Strange Pines and The California Bone, Hotel Utah 8 p.m. $8 $10
The Soul Trust w/ Creative Adult and Culture Abuse, Bottom of the Hill, 8:30 p.m., $15
Petty Theft w/ Bare Hermine 8 Hall Reborn and The Crowd Spreaders, Slivia, 8:30 p.m. $7 $8 $20
The Snares w/ Manifestos, The Independent, 8 p.m. $12
Tremors w/ Fly Satin, Cafe de Mud 8 p.m., $15 $20

Soul, Funk, R&B, & Hip-hop

La Guera w/ The Jordan Brown Bones Bones Bones 9:30 p.m., $10 $12
Tower Field w/ Jamie Edgeal, Yoshi's San Francisco, 8 & 10 p.m., $34 $27



Father John Misty plays The Fillmore on 6/21 — Emma Carr

BRICK & MORTAR

1710 MISSION ST
SAN FRANCISCO, CA 94103
BRICKANDMORTARMUSIC.COM

UPCOMING SHOWS



SAT 6/22
AFFE EVENTS
DOCTOR LA BAHIA
DOCTOR KRAPULA

WED 6/19
MARK EITZEL
CARLETTA SUE KAY
WILL SPROTT (THE MUMBLERS)

THU 6/20 6PM
D PHYBE
MIKE-BABE, J. LARLEY

THU 6/20 10PM
JAY ANT

FRI 6/21
HANDS
BE CALM NOMAD, ALEX MASONE AND THE BAD BOYS

SUN 6/23
MONSTER RALLY

TUE 6/25
TYLER BRYANT & THE SHAKEDOWN

TRUMER Sponsored by TRUMER PILS TRUMER

UPCOMING SHOWS



FRIDAY 6/21
TOO $HORT
CMG FT. DJ DEEANGROID, STAR DALL, STEELO (DJ SET)

THE NEW PARISH

WEDNESDAY 6/19
PETER CASE
MEDICATION, GASOLINE DANCE

THURSDAY 6/20
XXL FRESHMAN LIVE 2013
YG, DIZZY WRIGHT

THURSDAY 6/27
DEAD WINTER CARPENTERS
FRONT TOWARDS STEEP CAVINE, CLAUDE VAN ANAM

FRIDAY 6/28
DELHI 2 DUBLIN
NON STOP BHANGRA

SATURDAY 6/29
DEECEE'S SOUL SHAKEDOWN 10 YEAR ANNIVERSARY BASH
DJ SHORTKUT, MR. E, JAH STAR, DJ MAESTRO B, DJ LOCKIE, DJ LARE K, CORN MISTURE

SUNDAY 6/30
JESSICA HERNANDEZ AND THE DELTAS

THURSDAY 7/04
MIDNITE

FRIDAY 7/05
STOLEN RAISES
MURTHON
FREE SALAMANDER EXHIBIT
FEAT MEMBERS OF SLEEPYTIME GORILLA MUSEUM

SATURDAY 7/06 SUNDAY 7/07
2013 BURGER BOOGALOO!
SATURDAY & SUNDAY WEEKEND PASS, RIDE KINGS, THE BOLSHANS, JONATHAN RICHMAN, TRADITIONAL, TRADITIONAL FOOLS, AUDACITY, BOYS NOIZE BAND / BARLAND

WEDNESDAY 7/10
CHRIS PUREKA

THURSDAY 7/11
ETANA

979 18TH
SAN PABLO
OAKLAND, CA 94612
THENEWPARISH.COM

THE ROCK STEADY

SUN 7/14
SOULOVELY
ANNA THE HIGGANUM, LADY RYAN, ERANIMATION

SAT 7/20
BATUKADA

LATE NIGHT AND EXCELLENT BAR MENU SERVING TIL MIDNIGHT
WATCH FOR OUR DJ LINEUP SPINNING WEEKLY

1741 SAN PABLO AVE OAKLAND CA THEROCKSTEADY.COM

BROUGHT TO YOU BY PARISH ENTERTAINMENT GROUP

THURSDAYS @ LUKA'S

1ST BOTTOM HEAVY
UK BASS * HOUSE * TRAP
CRUNK * ELECTRONIC
DJ LADY RYAN & DIAZTEK

2ND PUSH IT!
DEEP HOUSE * FUNK
AFROBEAT * HIP HOP
DJ BLACK, RAW-C & STEELO

3RD BACANA BEATZ
SAMBA * SOUL * FAVELA FUNK
REGGAE * HIP HOP
DJ MILES GREEN & LUCIO K

4TH THE JUMP
DANCE FLOOR CLASSICS
SOUL * FUNK * BREAKS * LATIN
DJ MR.E & DJ UMAMI



BIG BEATS / DANCE PARTY / NO COVER
LUKA'S TAPROOM & LOUNGE | 2221 BROADWAY, OAKLAND | 10-2

PICKS

Tramaine Hawkins

Unlike some gospel singers who morph audiences with complex cadences and leaps of register, Tramaine Hawkins eats straight in the center of her Christian soles with the rich quality and sheer strength of her mezzo-soprano pipes an urgency in her delivery and clarity in her annunciation. Born in San Francisco and raised in Berkeley, Hawkins made her initial mark with a female group called The Heavenly Tones, which was renamed Little Sister after Hawkins dropped out to sing gospel with Edwin Hawkins' Northern California State Youth Choir of "Oh Happy Day" renown. She went on to become the pop soloist of her then-husband Walter Hawkins' Love Center Choir and a gospel diva in her own right. Now living in Sacramento, Hawkins will make it rare Bay Area appearance at her aunt Ernestine Cleveland Reems' Center of Hope Community Church (8411 MacArthur Blvd., Oakland). With Priesthood Nation and Derrick Hall & Company — *Lee Hildebrand*

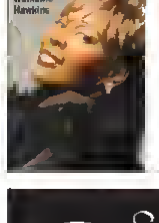
Friday, June 21 7 p.m., $15, $10. RelishRecords.com



Tom Tom Magazine Showcase

Carlo Aza Sara Lu nd Sheila E. What do they have in common? They're all powerhouse drummers for among others, Aretha, Unwound, and Prince, respectively, and they also happen to be women. Yet they haven't received nearly the level of acclaim that their male counterparts have. Because despite their growing presence, female drummers are still largely considered an anomaly. *Tom Tom Mag* came along to change that. The Brooklyn-based publication which comes out four issues a year profiles various female drummers and includes practical things like stretching exercises, tablature, and gear reviews. But it needs help. The magazine, along with its co-organizers Miss on Creek Oakland, will hold a fundraiser at The Uptown (1928 Telegraph Ave., Oakland) featuring local bands with female drummers, including the garage-punk duo Dark Beach, lo-fi indie-poppers Suede Dreams, twee twosome Sam'Bam' and Silver Shadows, which describes itself as "hardcore new wave." If drumming isn't your thang, there will also be a "full art fundraiser." (Full disclosure: *The Express* is co-presenting the event.) — *Kathleen Richards*

Saturday, June 22, 8 p.m., $7 UptownNightclub.com



The Spiral Electric

San Francisco's The Spiral Electric is a psych rock group with an acid-drenched sound that emerges and crawls into the recesses of your mind where it stays with you. It adds like these fuzzy collage memories of what still got weird. Music like the band's predecessor The Brian Jonestown Massacre. The Spiral Electric's songs are hypnotic and build into a crescendo of sound. Lead vocalist Clay Andrew leads the band's distinct sound with his strong, clear voice and impressive range, anchored by synths, electric guitar riffs, and steady drumming. It manages to be thought-provoking, too. Fun example: "A Better Way" is a reverberating jam that poses rhetorical questions. *Is there a better way? Am I the only one?* The complexities of the band's sound deserve to be heard live, so go get lost in it at The Stork Club (2330 Telegraph Ave., Oakland). With Deep Space Max Pain and The Growlers, Electric Magpie, and DJ Al Lover — *Madeleine King*

Sunday, June 23, 9 p.m., $5- StorkClubOakland.com



C&C

p.m. $3

Jazz & Jay Taste of Bay 5:30 p.m., free

Jonathan Poretz The Sound Room, 8 p.m., $25

Maddox Saturday Hogue Jupiter, 9 p.m. free

Dash Jay of Jazz Cafe Theatre, 7:30 p.m., free and **Blake** dinner jam with guest Maddox singers, The Alley 9 p.m., free

Rock & Pop

Vitals Band w/ Dark Beach The Rickshaw 8 p.m. $7/$4

Ida Pa'Tosa Rickshaw 8 p.m., $5

Fawn Fables w/ Ghostly Kisses, and Mahogany Black Starry Plough, 8 p.m., $9 $7/$5

Bumpy Action w/ Pigs and Assassins, Ella's Bella High Club, 7 p.m. $5

Black Paradise w/ Italian Restaurant and Acne Card Maddox Ampoli Cafe 7 p.m. free

Karla Sunoff Fenglot @ Saltaire Coffee-House, 8 p.m. $34.50, $80.50

Maddox Jamaal w/ Small Voice, Maddox Cafe 7 p.m. $7

She & Him Greek Theatre 7 p.m., $45

White Bordello Tour w Action Items, Allison Weiss, Alice Wallace, Brooke Waggoner, Maddox Assistants, Art of Shock, Attila, August Fuoco, Red Rocks, and Her Money Makers, White Veil Brides, Intensifieds, Brian Marquis, Bring Me the Horizon, Chiodos, Cobra, Cheerfull, Crystal the Reapers, Exhaustion Emily's Army Feeling to Reverse, Five Knives, For the Fences, Forever Came Calling, Forever the Sickest Kids, Gabe Kulbarski, Get Wiggums Go Space Goodbyes, Gatehouse, Handguns, Leather Like Heaven, Hawthorne Heights, I Can Make a Mess, See Stars, See Red Wills, Ilan, Karen Kingsbury, Ink the Lake Maddox, Lil Peeps' Lost in Maddox Mac, Leader Maddox Mac Overboard, Mike Cambrec, MC Lars, Memphis May Fire, Maddox Fiddler Soldier Mighty Mango, Leather Phantom Booker City Soundtrack, Never Shout Never, New Red Field, Real Years, Ray Ott, Sleeper Boltnight, Black Plans, Panic Panic Disco, Pierce the Veil, Pretty Friends, Red Sig Fish, Run 1947, Set It Off, Sky Kan, Silverplate Sleeping with Sirens, Stephen Booker Stork to Your Cave, Stone-berry Blondes, Test, Tonic, The American Scene, The Away Addiction, The Assassins, The Black Bottle Booker, The Chorus The Early Assistants, The Exposed, The Story So Far, The Summer Set, The Samaras, The Maddox Plans, TheCityIsSleeping, Tonight After Uprun A Skeleton Early, VersaEmerge Wallpaper, We Came As Romans, White Zombie, Wilder Stranger, Wow Is Me, and Young London, Maddox Amphitheater, 11 a.m., $35

Soul, Funk, R&B, & Hip-Hop

DJ Ball P Hurley's Leather 8 p.m., free

World, Latin, Reggae, & Reggaeton

All Night Rainbow mixtape class at 9:30 p.m. then party at Lower The Cave The Berkeley Performing Arts, 10:30 p.m., $10 students stays, $10 for jazz mixtape

The Dapper Lights Rainbow Music, 6 p.m. free

Sol Band: Save Subterranean Arthouse, 7 p.m. $10 $20

Neighborhood Dance Apartments, 9:30 p.m., $12 adv and themed tickets, $15 day of

Gala w/ Bart Davenport Room Room Room, 9:30 p.m., $12, $15

SUNDAY 24

SAN FRANCISCO

Blues, Folk, & Country

The Belgrade Brothers Rainbow Room, 6 & 10 p.m., $20

Earnest Earl Bridgeport Rainbow 6-10 p.m. free

Mr Sunday & Station Italian Hall Black with Short Magazine, Cafe Trieste, 10:30 a.m., 12:15 p.m. free

The Belonging Band The Chapel, 10 p.m. free

Classical & Opera

and Francisco Bach performing Adams's "The Gospel of Mary Magdalene" w/ Sophia Cacho Maria Kanyassi, Maddox Dauntless Nathan Gunn conducted by Michael Christie Year Memorial Opera House, 8 p.m.

SF Symphony performing Borowitz, Booker Lisa Hocsa, The Rite of Spring w/ Tilson Thomas Fellowship Ensemble, conducted by Nicholas Tilson Sanders Booker Symphony Hall, 4 p.m. $15-$150

Jazz, Lounge, & Cabaret

John Benitez SFJAZZ Center 8 p.m. $35-$175

Standard American Gospel Vishi SFJAZZ Center, 9:30, 11 a.m. & 12:30 p.m. $30-$35

Rock & Pop

Bottlerocket w/ Motes Pusterd and the Lost Symphony, Hungry Sloany and the Sonic Men's 9 p.m. $14

(R)UN w/ Pete Mammoth, The Independent, 9 p.m. $12, $10

Vitals Black World's Gas Fountain, 8 p.m., $33

Carolina Liar w/ Rule In Cells, Bandana Kat & Grill 8:30 p.m. $5

Doctor Kapsula Black & Lower Bluish, Rail, 9 p.m. $22 $15

Neil Fire w/ Midnight Chasse and My Violets, Pine Palisade, 9 p.m. free

The Pocket Rainbow w/ Free Ceremony and The Homewreckers, 330 Booker Social House 7 p.m. $3

The Rainbow w/ Strawberry Soup and The Unruly Things, Bandana Room, 9:30 p.m. $6

Booker Sanctuary w/ Sandbox Booker Band, American Bluish Rail, 8 p.m., $10, $15

The Record Winter w/ The Imperfectionists and Casey Jones, Pine Palisade, 3 p.m., free

Bulletproof Stockholm w/ The Subcultists at The Hang, Hand Bluish, 9 p.m., $8

Rainbow w Condominium Vishi Opera and Prayers, D Rail 9 p.m. free

Record Knockout w/ Pleasantville and The Campbell Apartment, Rainbow at the Hill, 9:30 p.m. $10

Soul, Funk, R&B, & Hip-Hop

Eric '81 Young Vishi's San Francisco, 10:30 p.m. $20

EAST BAY

Blues, Folk & Country

Maddox Hogue w The Celtic Conspiracy, Starry Plough, 4 p.m., Late

American Legion Band with Kidding, Jupiter 5 p.m. free

Sunday Morning Band with Rev Rabbi, Caffe Mediterranean, 11 a.m., free

Jazz, Lounge, & Cabaret

The "In the Tradition" Trio w/ Bill Absolem, Terry Hallett and Jimmy Appleman, St. Jarlath School 4 p.m. $10

Jazz and R&B Night Rodney's Locker 6-10 p.m. free

Sunday Maddox Quartet Bandana 6 p.m., $20

Julian Booker Annual Cafe, 5 p.m., free

Overlooked Sandbanks, 4:30 p.m., $10

The Randy Booker Trio Mollie's Lounge, 6:30-10 p.m. free

Rock & Pop

Black Rail w/ Good for You, Rainbow Metro Downtown, 7 p.m. $15

Hugh Manatee & Larry Vishi Vishi's Oakland, 8 & 9 p.m. $24 $20

Laurel Bandana Bandana Band, Famous a Ray of music, Laurel Cabaret 10 a.m., free

Vishi Schmidt of Thief w Crown of Carbonara and AC Wiry Eh's Mile High Club, 7 p.m. $5

Split Band Apartments, 4 p.m. $5

Spinal Rainbow w Dennis Sumer, Mad Palms and the Generals, Electric Wagon and BJ All Laser Stork Club 7 p.m. $5

Vishi Jay w Jay Nash and the Bobby Boys, Freight & Salvage Coffeehouse, 8 p.m., $14 $8, $16 $8

Soul, Funk, R&B & Hip-Hop

Sundays in Oakland Chicago-style "steppin" w/ dance Maddox at 2 p.m. Fennell's Cornerpub 2-7 p.m. before 6 p.m

World, Latin, Reggae, & Reggaeton

Bandana de Booker Afro-Cuban samba performance & dance many Pete Yolanda's, 3:30-6:30 p.m. free

SAN FRANCISCO

Blues, Folk & Country

4th Sunday Bandana Opera Absolem, 7 p.m. $15 $10

The Famous Pete Parkside, 4 p.m. free

Terry Garnkatzoo Johnny Foley's Irish Locker 8 p.m. free

Twang Sunday Thee Bandana, 6 p.m. free

Two Tone Sunday Rainbow Room, 7:30 & 9:30 p.m. $15

Classical & Opera

SF Ballet performing Offenbach's "The







John of Oakland w/ Oakland Peterson, Gerald Dowey, Alicia Costa, Christian Van Horn, conducted by Patrick Fournillier, War Memorial Opera House, 2 p.m. $30-$371
SF Symphony Davies Symphony Hall, 2 p.m. $30

Jazz, Lounge, & Cabaret

Catherine Session Yoshi's San Francisco, 8:30 p.m. $18, $22
Gerald Clayton Trio w/ Kendrick Scott Oracle SFJAZZ Center, 4 p.m. $25
Boom Boo Trio Yoshi's San Francisco, 8 p.m. $24

Rock & Pop

Amy LaVere w/ Dopesta Conga, Vinyl Club 9 p.m. $10
Boom Boom Motorcycle Club w/ DBV Men, Tamaryn, The She's, Shirts, 8 p.m. RSVP
Hot Hacker The Chapel, 8 p.m. $12, $15
Emily Jane White w/ Big Eagle and The Untamed Hearts, Make-Out Room, 7:30 p.m. free
Session Band w/ February Zum and Perquevir Fix The Hotel Bottom of the Hill, 9 p.m. $8
Bold Hat w/ We Will all Listen and Devon No-Clue, Sd Moore Saloon House, 8 p.m. $9
Patty Griffin The Fillmore, 8 p.m. $35
Tamboo w/ Mission and Animal Super Species, Kendrick Tavern, 8:30 p.m. $6
& Oakland Scream w/ The Plattners and Such Gold, Slim's Parkside, 8 p.m. $10

Soul, Funk, R&B, & Hip-Hop

Boom Fried Soul Dance Party Boom Boom Room, 9:30 p.m. free

MONDAY 24

EAST BAY

Jazz, Lounge, & Cabaret

Matt Oakland Trio Sondes, 9 p.m. $10
Oakland Oakland Jazz Society The Lounge 8 p.m. TBA

Rock & Pop

Boys & Girls Room Oakland Boom Sondes Yoshi's Oakland, 8 p.m. $50, $35.50 & younger

SAN FRANCISCO

Jazz, Lounge, & Cabaret

La Isar Hotel Le Colonial, 7 p.m. free
Mike Olsen, The Session Oswald & Boom 7:30 p.m. $12

Rock & Pop

Boomshot Gerald of Illinois Boom Radio cases Cafe du Nord, 7:30 p.m. $17-$20
The End Oakland Amnesia, 5 p.m. TBA

Soul, Funk, R&B, & Hip-Hop

Session 5820 w/ Joey J. Blackdelicious, Angel Hare and JMD, Slim's, 6 p.m. RSVP

TUESDAY 25

EAST BAY

Jazz, Lounge, & Cabaret

Free Tuesdays Jazz Series rotating guests every other week, Boom Oswald, 8 p.m. free
Sandy Mary Trio Cafe Tandor, 7:30-9:30 p.m. free
Inverspace Jazz Fusion Yoshi's Sondes 8 p.m. $18, $20
Bon Diablo Radio jazz with guest Session singers, The Alley, 8 p.m. free

Rock & Pop

Jazz Savoy & Boom Lego Amherst, & 9 p.m. $12
The Memories w/ Comstam, Board, and Heems and the Periodic Blush Club & 9 p.m. $5
Oakland Ant w/ It Is Pain in my Face and Real Magic, The Night Light, 9 p.m., $6

Soul, Funk, R&B, & Hip-Hop

Innerspace upstar 9 p.m. free

World, Latin, Reggae, & Reggaeton

Layin' Low The Lounge 10 p.m. TBA

SAN FRANCISCO

Blues, Folk & Country

John Theme Boom Oswald & Boom 8 & 10 p.m. $25
Song Session Plough and Stars, 9 p.m., free

Classical & Opera

San Francisco Opera performing Adamo's "The Gospel of Mary Magdalene" w/ Boom Cooke, Boom Kenyon, William Burden, Nathan Gunn; conducted by Oswald Oswald, War Oakland Opera House, 8 p.m., $15-$363

Experimental & Avant Garde

F*ck Rock w/ The Neurovalued Orchestra and Hovercraft, Boom Boom Room, 9:30 p.m., $5
Songs and Sonic Journeys with Kaat Forest Yoga Nidra, 9:30 p.m., $11-$15
Tuesday Residency Series Amnesia, 6:30 p.m., free

Rock & Pop

Bao and Alex Morrison w/ Mary O'Kelly & The Old Soul Oakland and Radio Quattro

VENUE DIRECTORY

EAST BAY

92-3-4 Sol Ameeba 423 Main St., Hayward, 510-985-0325
25th Street Collective 477 25th St., Oakland, 510-384-3146
77th Street Art Gallery 4701 Telegraph Ave., Oakland, 510-654-0874
924 Session 924 Gilman St., Berkeley, 510-878-9920
Air Bar & Lounge 492 9th St., Lower Patio, Oakland, 510-444-2377
Amoeba Music 1427 San Pablo Ave., Berkeley, 510-843-2473
The Alley 3325 Grand Ave., Oakland, 510-444-8505
Amoeba Music 2455 Telegraph Ave., Berkeley, 510-549-1125
Art House Gallery & Cultural Center 2905 Shattuck Ave., Berkeley, 510-472-3170
Ashkenaz 1317 San Pablo Ave., Berkeley, 510-525-5054
Sondes Club 1429 Broadway, Oakland, 510-663-1640
The Bakit 135 Park Pl., Point Richmond, 510-237-0060
Gerald and Bar 581 17th St., Oakland, 510-444-2760
Boom Berto Center for the Arts 1011 Lincoln St., Alameda, 510-523-0951
The Dollar 1061 B St., Hayward, 510-886-8525
Club Sax Room 1821 Telegraph Ave., Oakland, 510-393-7711
Caffe Trieste 2500 San Pablo Ave., Berkeley, 510-548-5198
Club 1220 1220 Pine St., Walnut Creek, 925-938-4550
Foot 21 2111 Franklin St., Oakland, 510-289-8425
Club Ronna 409 3rd St., Oakland, 510-483-5505
Coffee Mill 3363 Grand Ave., Oakland, 510-465-4224
Congo Lounge 5422 College Ave., Oakland, 510-463-2680
The Continental Club 1658 12th St., Oakland, 510-273-0813
Yoshi Ameeba 247 14th St., Oakland, 510-663-0211
Eagles Hall 2305 Alameda Ave., Alameda,
info, 415-285-0885
Easy Lounge 3255 Lakeshore Ave., Oakland, 510-338-4081
El a Mile High Club 3629 Martin Luther King Jr. Way, Oakland, 510-384-0866
Era Art Bar and Lounge 19 Grand Ave., Oakland, 510-832-4400
Emeric & Studio Verbonne 426 Broadway, Oakland, 510-663-2350
Fried Congregational Oswald 2345 Channing Way, Berkeley, 510-848-3696
Forbidden Island Tiki Lounge 1304 Lincoln Ave., Alameda, 510-749-0332
Fox Theater 1807 Telegraph Ave., Oakland, 510-548-3300
Freight & Salvage 2020 Addison St., Berkeley, 510-644-2020
Hertz Hall UC Berkeley (Bancroft Way at College Ave.), Berkeley, 510-642-9988
High Forest Station 2203 High St., Alameda, 510-985-5048
Island Paradise Club 1450 Oakland St., Alameda, 510-865-3875
Ivy Room 860 San Pablo Ave., Albany, 510-524-9688
Innerspace 2087 Addison St., Berkeley, 510-845-5373
Jewish Community Center of the East Bay 1414 Walnut St., Berkeley, 510-848-0237
John Patrick's 1813 Park St., Alameda, 510-522-5695
Jazz a Roma & Tea Garett 1223 Park St., Alameda, 510-655-2287
Jupiter 2181 Oakland Ave., Berkeley, 510-843-8277
Session's Oakland 522 2nd St., Oakland, 510-444-5401
Kingman's Lucky Lounge 3332 Grand Ave., Oakland, 510-465-5464
La Peña Cultural Center 3105 Shattuck Ave., Berkeley, 510-849-2568
Laney College Theater 900 Fallon St., Oakland, 510-464-3543
The Layover 1517 Franklin St., Oakland, 510-834-1118
The Legionnaire Saloon 2272 Telegraph Ave., Oakland
Lost Weekend Lounge 2320 Santa Clara Ave., Alameda, 510-523-4700
Lounge 3411 3411 MacArthur Blvd., Oakland, 510-530-3411
Cole's Oakland & Lounge 2271 Broadway, Oakland, 510-891-4677
Mills College 5000 MacArthur Blvd., Oakland, 510-430-2250
Oakland Oswald 2600 San Pablo Ave., Berkeley, 510-548-2080
New Parish, City 1683 Oakland St., Oakland, 510-233-0200
The New Parish 579 18th St., Oakland, 510-444-7474
The Night Light 311 Broadway, Oakland, 510-212-1413
Oakland City Center 500 12th St., Oakland, 510-238-6836
Oakland Metro Operahouse 630 3rd St., Oakland, 510-763-1146
ORACLE Arena 1000 Coliseum Way, Oakland, 510-569-2121
Innerspace Parade 2025 Broadway, Oakland, 510-465-6400
Piedmont Piano Company 1728 San Pablo Ave., Oakland, 510-547-8188
Quinn's Lighthouse 1951 Embarcadero Cove, Alameda, 510-536-2050
Radio 435 13th St., Oakland, 510-451-2889
Rhythmic Cultural Works 2513 Berkeley Ave., Alameda, 510-865-5060
The Ruse Steady 1785 San Pablo Ave., Oakland
Rooster's Innerspace 1701 Clement Ave., Alameda, 510-337-9106
Ruby Room 132 14th St., Oakland, 510-444-7224
Saddle Rack 42011 Boscell Rd., Fremont, 510-979-0477
Oakland Ultra Lounge 341 13th St., Oakland, 510-839-1936
Shoreline Amphitheatre One Amphitheatre Pkwy., Mountain View, 650-967-3000
Speakeasy 3424 Lincoln Ave., Alameda, 510-522-1300
Starry Plough 3101 Oakland Ave., Berkeley, 510-841-2082
Boom Club 2330 Telegraph Ave., Oakland, 510-444-6174
Subterranean Art Salon 2179 Oakland Way, Berkeley, 510-981-1288
Sweet Fingers 464 E. 14th St., San Leandro, 510-553-6069
Uptown 1928 Telegraph Ave., Oakland, 510-451-8100
Oakland Auditorium UC Berkeley, Berkeley, 510-642-4208
Boom Room 6551 Telegraph Ave., Oakland, 510-652-3820
Yoshi's 510 Embarcadero West, Oakland, 510-238-9200
Zellerbach Hall UC Berkeley, Berkeley, 510-642-9988

PROPER RX
MEDICAL CANNABIS DELIVERY SERVICE
WIN A TRIP TO PARADISE ISLAND, BAHAMAS!
4 days, 3 nights, airfare and hotel included. Call or visit our website for more details
510-559-0510 PROPERRX.COM



KALX 50
KALX RADIO
Broadcasting an ecclectic mix of alternative music and informational programming from the UC Berkeley campus 24 hours a day, 7 days a week.
90.7 FM • kalx.berkeley.edu

Save your business Money and Time with your Credit Card Processing.
Work with a Local Provider with your best interests at heart
Hope Commerce Solutions saved the East Bay Express over $5000 in just the first year ... I highly recommend them
Jody Colley, Publisher, East Bay Express
We help your business access the lower rates that most providers don't tell you about.
No monthly minimums and no early cancellation fees.
HOPE COMMERCE SOLUTIONS
Specializing in small to mid-size businesses in the East Bay.
Call today and mention Promo Code "EBX" to start saving.
(510) 788-5000 | info@hopecommercesolutions.com | hopecommercesolutions.com



EBX and oakal Present
THANK YOU OAKLAND
(our last event in this space before moving)
Thursday June 20th 5pm-8pm
Urban Legend wine, Trumer Pils beer,
Cam Huong banh mi
On Exhibit: 2wenty and Gregory Siff
between paint and light
oakal moves from 550 2nd st to 560 2nd st this July!!!!
Savor Oakland Food Tours

C&C

Ivan Neville Band, 8 p.m., $6

Big Business w/ Pins of Light and Greymoon Studios at the Hill, 8 p.m., $12

Blue Blue Rockin' at Bonnie Blues Smokehouse Cafe, 8:30 p.m.

Geoff Bickley w/ Vinnie Cannone, Picture Atlantic, and Bell Pond, Thee Parkside, 8 p.m., $10

Harry and the Rentals Show @ Bonnie Blues Hall, 8 p.m., $10

Filmmore Lounge w/ Miss May I, Rewards Hour, The Word Alive, and Alliance, The Regency Ballroom, 7:30 p.m., $17-$20

Laurel Rose @ Rose's Cocktail Lounge, Mermaid's Alehouse, Fillmore's Tavern, 4:30 p.m., $0

Liquid Kanvas w/ Bonnie Blues, AMC, and Mike Dulce, 50 Mission Social House, 10 p.m., $10

The Pimps @ Second Lodge Speakeasy, and 70 Mecca, The Armenian, 9:30 p.m., $5

So Many Wizards w/ Lucid Nerd and Friends & the LesZaks, Rockstar Shop, 8 p.m., $10, $15

Tyler Bonell & the Skeletones w/ Side A Says, Bonnie Blues Music Hall, 8 p.m., $10, $15

Soul, Funk, R&B, & Hip-Hop

The Bell Boys Bourbon & Branch, 8 p.m., $5

Bombat's w/ Sun Rai, World's Best Superband, 8 p.m., $20

World, Latin, Reggae, & Reggaeton

Mariposa/Xiuhtzol Nga w/ Nawal, Amelia, 8 p.m., $TBA

WEDNESDAY 26

EAST BAY

Jazz, Lounge, & Cabaret

Joel Kaia & the Sound Effect Rooster's Restaurant, 4:11 p.m., free

Lisa Jazz Townhouse Bar & Grill, 7:30 p.m., free

Reginald Baron Pontiac w/ Jazz Boot Mightband Group, Avalon Cafe, 8 p.m., free

Dennis Fitzgerald & Wanda Jazz All-Stars Yoshi's Oakland, 8 p.m., $10

and Melissa dinner jazz with guest Roswell singers, The Alley, 8 p.m., free

Rock & Pop

Alice Stuart & the Favourites w/ Blue Echo & Blake Mayhew, Freight & Salvage Coffeehouse, 8 p.m., $20-$25

Bonnie & Blues — Undercover and the Believers and Forgotten Blues, Blue Club, 8 p.m., $5

Emma Jupiter, 8 p.m., free

Open Mike w. Fitzmaurice Ghalat Chronicle, 9 p.m., $10

Bonnie Blues High Club, 7 p.m., $0

The Alley & Mary Hotel Fitzmaurice, 8 p.m., $12

Martinez Midrash Wente Vineyards, And 26 Sep 17 @ 12:35 p.m. 925-373-2979

Soul, Funk, R&B, & Hip-Hop

Gabapella: live music Wednesdays, The Layover, 10 p.m., $TBA

World, Latin, Reggae, & Reggaeton

Caribbean Night with Reggae Dash and DJ Mavrelle Doory's Lounge, 11 p.m., free

Filmmore Flamenco with singer Roberto Zamora, guitarist David McLean, and dancers Dora Rodriguez and Stephanie Navarro, Bonnie Blues, 8 p.m., $7

SAN FRANCISCO

Blues, Folk, & Country

Blind Cat Liquor Lounge w/ The Bloody Rapscuts, 50 Bonnie Social House, 9 p.m., $0

Bonnell Dobbs Bonnie Blues Hall, 8:00 p.m., $15

Classical & Opera

San Francisco Opera Filmore Mozart's The Fix Ride w/ Ellie Dehn, Christof Fischesser, Rene Pape, Francesco Demuro, Philippe Sly, and Daniel Orsen, conducted by Daniel Lipsett, War Memorial Opera House, 7:30 p.m., $30-$271

Jazz, Lounge, & Cabaret

Dredd Dubdub with Caudhill and Eric Garland's Jazz Sessions, Amnesia, 7 p.m., free

Ricardo Scales playing smooth jazz piano, Top of the Mark, 6:30-11:30 p.m., $5

Rock & Pop

Austra w. Mimma Wash, The Independent, 8 p.m., $20

Bjelak & Ken Bonnie Blues Room, 9:30 p.m., $5

Blue Blue Rockin' at Bonnie Blues Smokehouse Cafe, 8:30 p.m., $12-$20

Dangerous Cane Lenovo w/ M.R. Smith, Hotel Utah, 8 p.m., $8

Emma Rhodes w/ Justin Walker, The Chapel, 9 p.m., $13, $15

Quicksand w/ Barracuda, High Six Five, Saviours, and Red Lorish, Slim's, 8 p.m., $19.99

Stay Bonell w/ Jilly Manna and Pleasure Gaines, Hemlock Tavern, 9:30 p.m., $7

Sorry's Good Knockout, The Lastwaves, El Rio, 8 p.m., $5

Ricardo — Great Apes, The Wild and Peters, The Valencia, 9 p.m., $8

The Spyrals w/ Deep Space Reappearing Period, Al Lenni Mac Pass, and DJ Bennett Sisters, Slim's, Bonnie Music Hall, 8 p.m., $7

Valleys w/ Weeknight, Lovesquad the Hill, 9 p.m., $5

Soul, Funk, R&B, & Hip-Hop

Jay Ant Funk & Bonnie Blues Hall, 10:30 p.m., $10, $15

World, Latin, Reggae, & Reggaeton

Tinsha & Roop Night w/ DJ Wally Diggz & special guests, Bonnie Blues, 10 p.m., $0

Submissions for music listings should be e-mailed to Chalo@EastBayExpress.com or mailed to Chalo Editor, East Bay Express, 1404 3rd St., Oakland, CA 94607. Deadline is 14 days prior to the event date.

VENUE DIRECTORY

SAN FRANCISCO

58 Hoser Room Room 58 Mason St., 415-433-3058

1015 Folsom 1015 Harrison St., 415-264-1015

111 Minna Gallery 111 Minna St., 415-674-1910

222 222 Jane 222 Hyde St., 415-440-0222

330 Bonnie 330 Ellis St., 415-561-5574

1015 Folsom 1015 Folsom St., 415-431-1720

Filmore 453 Valencia St., 415-970-0020

Amoeba Room 1855 Haight St., 415-831-1200

Anthem 501 Jones St., 415-771-1855

And the A League 1 Filmore Pl., 415-362-9750

Kevins Club 5087 California St., 415-931-5400

Bonnie Lounge 2000 Great Highway 415-386-8436

Bonnie Bar 2299 Kevins St., 415-285-6333

Bonnie's Bills Room 1125 California Ave., 415-474-0305

Bonnie's Room 401 Mason St., 415-292-7383

Bonnie Blues Room 1601 Fillmore St., 415-673-8000

Bonnell of the Bar 1233 Filth St., 415-621-4455

Bonnell Antique Bonnie Hall 1715 Mission St., 415-392-8782

Bonnie's Room 2589 Kevins St., 415-648-5998

Bites de Nord 2870 Market St., 415-861-5016

Bone International 500 Haight St., 415-558-7131

Bottle Bonnell 600 Valleja St., 415-863-2685

Cal Bites 1190 Ghalat St., 415-431-3332

The Bonny 888 Baker St., 408-446-5678

Bonnie Garden 870 Kevins St., 415-704-2460

Bars August 978 Green St., 415-421-8222

Kevins Formulas Hall 201 201 Bone Ave., 415-863-6000

DNA Lounge 375 11th St., 415-626-1409

Dogpatch Saloon 2496 3rd St., 415-643-8867

Edinburgh Castle 950 Geary St., 415-885-4074

El Bonnell 2700 19th St., 415-437-0140

El Bar 3450 Bonnell St., 415-280-3325

Elbo Room 647 Valencia St., 415-552-7788

The Gaslight 917 Filth St., 415-648-0999

The Fillmore 1800 Geary Blvd., 415-346-6000

Bonnie Phenomena Bonnie Hall 1969 O'Farrell St., 415-885-0750

Rainbow Kevins 1131 Polk St., 415-923-9923

Kevins Lounge 401 Van Ness Ave., 415-392-4040

Bones Club 500 4th St., 415-546-6900

The Independent 628 Divisadero St., 415-771-1421

Lounge Foley's Irish Bonnie 2301 O'Farrell St., 415-954-1777

The Knockout 3223 Mission St., 415-648-5664

Mainbrace Lounge 598 Bonnie St., 415-241-8222

Make-Out Bonnie 3225-22nd St., 415-647-7686

Mezzanine 444 Bonnie St., 415-865-5555

Mighty 119 Utah St., 415-708-6152

Mille Bar 1840 Haight St., 415-387-6455

Mainbrace 161 6th St.,

The Bonnie Bones 60 West Bonnie Ave., 415-864-2666

Neo Valley Ministry 1974 Sunshine St., 415-454-5238

Park Chalet Brewery 1000 Great Highway 415-386-8439

Pisani Underwoman 1630 Powell St., 415-646-0018

Bonnie Wood 161 Erie St., 415-932-0955

Neo Petit Ghalet 1699 Park St., 415-521-1805

The Regency Ballroom 1300 Van Bone Ave., 855-970-7849

Bones Lounge 620 20th St., 415-626-2388

Barnwild Stop 156 Fell St., 415-861-2011

The Philippe 2620 Taraval St., 415-681-8433

Bonnie Bones 406 Bonnie St., 415-387-6244

Bones Bones 222 Mason St., 415-864-1500

Valley Stops #26 Bonnie St., 415-863-0777

San Francisco Conservatory of Music 50 Bone St., 415-503-6275

Slide's Kevins 453 Cortland Ave., 415-282-8458

Bonnells 3066 Bone St., 415-921-3204

Bone's 333-11th St., 415-552-6201

5066 Bar 2975 19th St., 415-563-8091

Spanx 598 598 Barnwild Ave., 415-550-6200

Bone Bar 989 9th St., 415-863-0803

Bah/Mistake Valleys 2183 Bonnell St., 415-215-7227

Dopperclub 675 Harrison St., 415-348-1800

Swig Bar 561 Geary St., 415-931-7200

Lounge 540 Howard St., 415-978-9543

Thee Parkside 1600 17th St., 415-503-0393

Top of the Bones 500 Cabonnie St., 415-616-8018

Bonnell Bop 696 Bath St., 415-986-8600

Bonnie Lounge 443 Broadway St., 415-274-0278

The Fillmore 660 Market St., 415-775-7722

Violet's Bar Flamenco 1330 Fillmore St., 415-655-5600

DJ&DANCE

THURSDAY 20

EAST BAY

Ruins Beat Lounge 3411, 9 p.m., free
96 Night DJs spinning Bollywood, hip-hop, and old-school rock, & Jaipur hip-hop, Mp3 restaurant, 9:30 p.m., free
96 Tech Jupiter 8 p.m., free
96 Tech Ballroom lounge, Live Monster Lounge, 9 p.m.-2 a.m., free
Hip Downtown with DJ Addikt, The Layover 10 p.m., free
HYF Bar Happy hour, mixologist, new wave, Ruins 11 a.m.-2 a.m., free
Slowly Shrink White Ruins 10, 10 p.m. midnight, free
All Bets at 1510 Broadway and 84 Washington spinning 60's hits, Continental Club, 8 p.m.-2 a.m., $5
Wicked Sweet Sundaes featuring live Carlos Reina and Cast, Shrub and Sap, 8 p.m. free

SAN FRANCISCO

Afrobilicious w/ DJ Pleasuremaker and Solo Rosa (live), Rickshaw 9:30 p.m., $5
Bayo Nation w/ Sako and Alex Sibley, Mezzanine 9 p.m. $10-$40
20 LGBT lesbian celebration party free Caller, 10 p.m. free
Bang at the Bar Bonobar 9 p.m., free
Tropicana Night DJ Raul Bustamante, DJ Nancy and Sonia, Mission Cantina, Magnetron, and mongoose, Bonobar Art bar 9 p.m. free
Shrub Tech w/ Randy dancehall, free Hillbilly Gabby, Bonobar 9 p.m., $5

FRIDAY 21

EAST BAY

49 Sunshine metal Volante, 9:30 p.m., $6
96 Josh spinning top 40 Sunset free hip-hop, White Horse Inn 9 p.m., free
96 Night DJs spinning funkadelic pop, mind-blowing rock, & brazen hip-hop, Mp3's Restaurant, 9:30 p.m., free
96 brass metal Sunset free 9 Lounge, 5 p.m., free
Distinct Pirates rotating DJs spinning hip hop, R&B and classic New dancehall, Clip, 9 p.m.-4 a.m. $5 w/ costume
Friday Fiesta Salsa w/ guest live performing artist, La Botellita Cafe, 10 p.m., $6
Friday Throwdown w/ DJ Supa K, Vivian, 10 p.m., $5
Happy Hour w/ DJ Boom-Boom spinning glam, rock, indie & house rock, The Mexican Lounge 5:30 p.m., free
Hip-Hop Shrub Music w/ Rasta DJ, Club 1220 9 p.m., $5
I Boogie w/ Mireille Happy Market, noon, free
Ruffians' Shrub w/ DJ Boy Ruffians' Shrub free & Lounge, 9 p.m., free, $6 cover after 11 p.m.
Lube Underground / Jungo Eclipsed spins surreal and reminiscing, Mundo, Bootleg pop & Shrub Shrub and free 9 p.m.-2 a.m. $0-$10
Smashing weekly in-house DJ series, Ruffians Manor, 6-9 p.m. free
Slightly Irie / Big Rocker-T the Mobb free Smoker-One spin reggae dancehall, free hip-hop, Lulu's Espresso & Lounge, 10 p.m.-2 a.m., $5 after 11 p.m., $10 after
Old-School hip-hop and funk, Ruins 9 p.m. free
Student Night w/ DJ Rhomeo spinning reggae, soca, salsa, & R&B Shrub Paradise Club, 10 p.m. ladies free Shrub 15.30 p.m.
Retro-Licious Sunset house music 90s pop night, Kingman's Lucky Lounge, 9 p.m., free
The Station with DJ Bostock free hip-hop, 9 p.m.
Sultry Fridays DJ Lush & Fat Rob spin R&B & soul Shrub's Carnival, 9 p.m., $5
Visionary Fridays w/ special guests, Club Rock Steady 10 p.m. free
Wasted Live Fridays featuring DJ Tropic Ballroom lounge, soca, samba, salsa, merengue, dancehall, reggae, Shrub's, Mystic Mango & more, Congo Lounge, $5 p.m.

SAN FRANCISCO

Bird DJs Sunset Kay Of Roots & Shrub King spin classic, rowdy bass, reggae inventory Rooms Nothing highlife, 9 p.m. Highway Merchant Art Bar, 9 p.m. $5 after 10 p.m.
DJ Danny Bastard spinning rock, hip-hop, new wave R&B '80s, indie, & pop, Shrub free 9 p.m. free
Fuego Tribal w/ Yeni Vanda Guerrero, Jonny Nemon and Jose Spartacus, Bonobar 10 p.m.
Jammin Reggae w/ Ruth Karachi, Mark Shaw, and Radio & Bonobar Mp3's, 9 p.m., $20
La Chrysalis Flashdance w/ Brad & Jules Stonehenge, The Haven, Rumba on the Keys, Re-Union Terrace, and Ruby Skydeck Bonobar Shrub 9 p.m. $15
Lovas Pasta w/ DJ Lil Bonnie free Shrub Made-Out Room 10 p.m. $5
Party Sweat International free Salsa free Ruins spin reggae dancehall, hip-hop, and & R&B Jeffrey Rooster 9 p.m., $6
Ice People & Party w/ Jedi Shrub hip-hop, and Lost Friday Latin beats by the Bonobar Big Crew 9 p.m. $5 free $4? p.m. free
Shrub Shrub w/ Sly Boy, Stic, Tomas Sunset Christine Stark, & Ruins spinning indie Sunset, mermaid and pop, Cat Club, 9:30 p.m. free Shrub 10 p.m., $6
dancehall, Afrobilicious w/ Sunset on Fete and Return to Moon, BMA Lounge 9 p.m., $10, $12
Sunset w/ The K-Bug, Vespa, Electrosexuals by & Ruins, Underground SF 9 p.m., $6

SATURDAY 22

EAST BAY

All Productions & Hookups live featuring R2B & Hip-hop Fiesta, 10 p.m., free
Ben Ruins Yard Sunset by Sean Kennedy, Shrub's Music 2 p.m., free
Bish Bonobar w/ DJ Rare free Shrub spin ring hip-hop & R&B, Shrub and dog, 9 p.m. $5 before 11 p.m.
Casbah Saturdays followed by hip-hop 9 house at midnight, Club 1220, 9:30 p.m. Bonobar $5
Downtown Saturdays w/ Ruins Ruins supervising reggae dancehall, 9 hip-hop, The Avenue 9 p.m. free
DJ Night DJs spinning downtown pop, mind-blowing rock, & urban hip-hop, Mp3's Restaurant, 9:30 p.m. free
Dance With Couples DJ Native & guests free dance-curing extravaganza, Kingman's Lucky Lounge 9 p.m. free
Exclusive Saturdays Chilling downstairs Sunset hip-hop, neo soul, and world Station Lake's Taproom Lounge, 10 p.m., $5 Shrub 11 p.m., $10 Bonobar
Hooligans Disorder The New Punks, Every 9 p.m. free
Total Mind Pack w/ Bonobar & Shrub spinning hip-hop, exotic punk, bonobar, & more The Ballroom Lounge, 10 p.m. free

SAN FRANCISCO

Halo Downtown w/ DJ Snap spinning the Sunset Bay Area club hit, Bonobar, 10 p.m. free Shrub 11 p.m. with Ballroom **Rooms from Halo Night**, 10 p.m., $15, $20
Bloomer Bay Native bay Area spin darkwave, Sandwich and post-punk, St. Mary's Pub, 10 p.m.-2 a.m. free
My Panic is Panic w/ Cute Night and DJ MD Mackett, 9 p.m., $8-$15
Rockique w/ DJs Penny & Lucky spinning Northern Soul and Motown 45s, Edinburgh Castle, 9 p.m. free Shrub 10 p.m., $5
Sunset w/ The M Machine The Regency Ballroom 9 p.m., $15-$25, $30
Turbo Fruit Switchboard free Sunset free Shrub spin house Sensations hip-hop, soul, & R&B, Lion Ruinds, 9 p.m., $5 **UMEK** Happy Shrub 9 p.m., $35 hip-hop,

SUNDAY 23

EAST BAY

Free Shrub w/ DJ Shrub Sunset Kay Chakra free 13 If Shrub Eat Art free free Lounge, 9 p.m.-2 a.m. free
Dreams DJs Kimball Ruins & Shrub spin funk and soul, Shrub & Sunset Ruins Ruins 10 p.m., free
Ruin Express Shrub free free 9 p.m., $6
DJ Danny Kingsley's Lucky Lounge, 9 p.m. free
King of Kings Reggae Sundays spinning Shrub Sunset Shrub, Bay Native rock with Sunset DJ Smoky The New Shrub 10 p.m. free free to ladies before 11 p.m.
Water Rat's Tea Sundays DJs spin ska, rocksteady, & more Sunset The Rusty Bony Rock, 7 p.m., free

SAN FRANCISCO

rotating Ron P. Skipwell & Shrub spin reggae & dancehall, Underground SF 9 p.m. free Shrub 10:30 p.m., $5
Shady Sundays w/ Danny Soundsystem free spinning Sunset music, Paradise Lounge, 9 p.m., $3 after 11 p.m.
Shrub Bonobar w/ DJ Rare free Shrub spin ring hip-hop & R&B, Shrub and dog, 9 p.m. $5 before 11 p.m.
Soulful Saturdays followed by hip-hop 9 house at midnight, Club 1220, 9:30 p.m. Bonobar $5
Downtown Saturdays w/ Ruins Ruins supervising reggae dancehall, 9 hip-hop, The Avenue 9 p.m. free
DJ Night DJs spinning downtown pop, mind-blowing rock, & urban hip-hop, Mp3's Restaurant, 9:30 p.m. free
Dance With Couples DJ Native & guests free dance-curing extravaganza, Kingman's Lucky Lounge 9 p.m. free
Exclusive Saturdays Chilling downstairs Sunset hip-hop, neo soul, and world Station Lake's Taproom Lounge, 10 p.m., $5 Shrub 11 p.m., $10 Bonobar
Hooligans Disorder The New Punks, Every 9 p.m. free
Total Mind Pack w/ Bonobar & Shrub spinning hip-hop, exotic punk, bonobar, & more The Ballroom Lounge, 10 p.m. free

MONDAY 24

EAST BAY

Downtown Nights w/ live Sing free Lukid Shrub free spinning retro, Sunset Lake's free hip-hop Sunset Bar & Lounge, 10 p.m., free
Halfway Mondays The hip-hop 9 p.m., free
Monsters and Men w/ Shortest and Vic mc The Legendary Saloon, 9 p.m. free
Tacos Bay Weekend DJ Rockin' Robin spins R and Bonobar, Lake's Taproom 9 Lounge, 9 p.m. free
Underground Lounge, together Bills & Rooms 70s music, Ruins 10 p.m.-2 a.m. free

SAN FRANCISCO

Shrub Sushi w/ ms freestyling punk, industrial synthpop, noise, ambient, and weird stuff Shrub Lounge 9:30 p.m., $3, $5
DJ Blue spinning Shrub Shrub, Sunset, & downtempo, Shrub free 9 p.m., free
Halo Monday DJ Insane & guests spin retro and modern from the 70s to today, Underground SF 10 p.m. free
Kaiburr Vinyl a residency Bonobar of 80s spin Shrub punk goth country free hip-hop, DJ Blue 9 p.m. 1 a.m.
Storytelling w/ DJs Mr Lucky & Bonobar spinning rocks, club, dancehall, free Sunset Skydeck, 9:30 p.m., free
Spirit Sessions w/ free MAKmore, Hung Fu Over, & C-Moore spinning funk, soul, hip-hop, 60's boogaloo, Latin, free Ruffians, Shrub Tap, 21 p.m., free

TUESDAY 25

EAST BAY

Country Sunset Night soul, line-rotating, Club 1220 9 p.m. free
DJ Night DJs spinning funkadelic pop, mind-blowing rock, & brazen hip-hop, Mp3's Restaurant, 9:30 p.m., free
DJ Shrub spinning punk, Lost Weekend Lounge 9 p.m.-2 a.m. free
Funky Shrubbin w/ DJ Banana BC spinning funk, reggae, Shrubbin, dancehall, Sunset beat, dirty south, grime, 90's hip-hop, salsa, and dub, The Ballroom, 10 p.m. free
Low Notes Soul Night Shrub Bar & Lounge, 9 p.m. $10

WEDNESDAY 26

EAST BAY

Halo Lounge w/ live Sing and free Shrub spinning retro and modern hip-hop and free girls, White Horse Inn 9 p.m., $5 $7
Free Set Sick w/ DJ Santoni free spinning

PICK

Mossmoss

San Francisco-based, Sunset-bred beat producer Mossmoss (né Malibu Bowen) spins sleepy house sets that, in fact, inspired by the hand-drawing techno of Detroit and Chicago as well as the minimal electro and ambient music of Europe. He was chosen to be the first resident DJ of the popular monthly parties As You Like It, which gave him the opportunity to play in large clubs and unusual venues like Golden Gate Park. Where Mossmoss shined it left with Berlin-based producer Scuba at Public

Works last year. His opening set of dark atmospheric beats captivated the audience in the massive main room. He'll surely killer his set when he headlines Deep East at Lounge 9414 (5401 Macarthur Blvd., Oakland) which boasts an excellent sound system for a small neighborhood bar. Get there early as word about Deep East — a weekly party in East Oakland that's gained a devoted following since starting earlier this year — is spreading fast, organizers and resident DJ Nadie reports that the party is now booking acts three months in advance. With MCD and Nadie. — *Whitney Phaneuf*

Thursday June 20, 9 p.m. free. Lounge9414.com

Star Fuck DJ Addi G and rotating guests spinning reggae dancehall, and African rhythms, Lake's Taproom 9 Lounge, 9 p.m., free

SAN FRANCISCO

Bacon Shrub free Cantora Rooms w/ DJ Native Van East-Connection, 11 free 9 p.m., free
Broken Up Jah Rooms Shelter free Jah Tree, Ultra 9 Bar Pole spin Sunset dancehall, hip-hop, & Eat Free Sunset 11 p.m., $5, $10 p.m. $6
Get Funk, & Flirk spinning funked-up reggae underground hip-hop, & silky grooves, Shrub free 9 p.m. free
Shrub Wizard w/ Yeniwok Fuzi Terror free Planet of Sales, Flamingheads 9 p.m., $12
Instructional Cat Fancy & DJ Die Funky Limousines spin funky soul, girl groups, oldies, mixtape club '50s San Francisco Shrub & more, The Knockout, 10 p.m. free
Kat Klaq w/ Eyeta, Bonobar dancehall, free Social Studies, Stan's, 9 p.m., RSVP
Sonanda w/ Red Chelton Mission Society Fix, Derek B, MDE, & Shrub spinning free '80s free early '90s hip-hop, The Cellar, 10 p.m., free

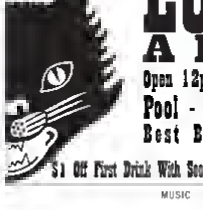
More Listings Online
Get info about hundreds of musical events at EastBayExpress.com or m.EastBayExpress.com

10 p.m.-2 a.m. free
Underground Sol Soul Sessions spinning deep house, electro, hip-hop, and R&B, Eat Art free and Lounge, 9 p.m.-2 a.m. $5 Shrub 10 p.m. free

SAN FRANCISCO

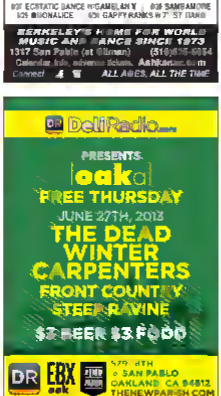
6M 9 Rooms Lee w/ Christine Ballroom free Giggle Party, Rickshaw Shrub, 9 p.m., $12
Build Them a Shrub w/ free Shrub Tom and Kay, The Sunset, free Up free Go, Milk, 9:30 p.m. $10
DJ Bonobar spinning metal & reggaeton, Lake Lounge 9 p.m., $6
Free Fury Bonus w/ The Aptic, free Theatrecore and The Void Rooms, The dancehall, 9 p.m. free
Mark Pistol Dbo Nature 9 p.m., $7
Sunrise Wednesday DJs Shrimpy Jonet, and Herb Dyer spin Ballroom hip-hop, reggae, funk & soul, Shrub's, 10 p.m., $5
Soul Plantation Bonobar 9 p.m. $12













SAVAGE LOVE

MAYONNAISE

Plus a gay stereotype and a tentative devotee

By Dan Savage

I'm a straight guy in my early thirties with an amazing girlfriend of two years. A few months ago I felt open enough to share my taboo fantasy: father/daughter incest. My GF, to my delight, not only understands the fantasy but enjoys participating in it. Quickly. I have ZERO interest in this kind of thing actually happening. I understand the kind of damage that sexual abuse can do, and has done to many, many women, and I would never pursue something like this in real life. Now the problem: We've added the "wrinkle" of me talking to another man on the phone while my GF fellates him. The man — a stranger someone we found online — has been led to believe that I am being fellated by my daughter while we speak. Of course, he can hear the noises associated with solo activity while he and I are talking. We do not in any way lead these guys to believe that they have a chance to meet us. We want to enjoy our sexual fantasies, but I'm worry that we could be inadvertently encouraging someone to make their fantasies a reality. Any advice?

No Acronym Seems To Yadel

The incest fetishists you meet in chat rooms and get on the phone? You all they know you and your woman a room strung a jar of mayonnaise with a slotted spoon. And fonall you know. NASTY..thinincest fetishists you re meeting in nlint rooms could be polnin officers looking to bust men who are actually raping them daughters, but savin

As for your problem NASTY..most people with incest fantasies don't. They're not turned on by the idea of having sex with theiin actual parents, siblings or children. Incest scenarios turn them on abstractly, but they have ZERO interest in their own siblings or parents or nhildren specifically. That can't be true for all incest fetishists — statistically speaking — but any incest fetishists who're turned on by the thought of actually fucking their sibs/parents/nhildren would have a mative and/or thi good sense to lie.

But let's set your spemfin fantasy asnin for the moment — whinh is an upsetting and fun most people to contemplate (because only a tiny minority those who were sexually abused by family members (because rape) — and focus on the underlying question. Does exploring something taboo through fantasy make someone likelier to go and do that thing in real life?

The evidence we've got about porn points to no.

"Perhaps the most serious accusation against pornography is that it incites sexual aggression," Melinda Wenner Meyer wrote in the July 2011 issue of *Scientific American* ("The Seamy Side of Smart"). "But not only do rape statistics suggest otherwise, some experts believe the consumption of pornography may actually reduce the desire to rape, by offering a safe, private outlet for deviant sexual desires."

What you're predicting for the man you get on the phone is a kind of pornography. NASTY and Meyer demonstrates that the wide availability of internet pornography has correlated strongly with falling rates of sexual violence — and incest between an adult and a minor is sexual violence.

"Within the US, the states with the least internet access between 1986 and 2000 — and therefore the least access to internet pornography — experienced a 53 percent increase in rape incidence, whereas the states with the most access experienced a 27 percent drop in the number of reported rapes, according to a paper published in 2008 by Anthony D'Amnto in law professor at Northwestern University." Meyer writes. "It is important to note that these associations are just that — associations. They do not prove that pornography is the cause of the observed crime reductions. Nevertheless, the trends just don't fit with the theory that rape and sexual assault are in part influnnced by pornography." Professor Christophine J.) Ferguson [of Texas A&M] explains. At this point, I think we can say the evidence just isn't there, and it is time to retire this belief."

The nmnplbuting factor here, of course, is that you're lending those men to believe that you're actually doing it. I.e. the noises they're hearing are your daughter blowing you and not you stirring a jar of mayo. So will the man you talk to want to rape their daughter? Not if you're because you've led them to believe that you're raping your daughter? Hard to say.., and even harder to get data on. But the people doing taboo shit in porn are actually doing it, and the data suggests that watching others do it — e., living vicariously through porn performers (who are compensated for having it, but still) leads to lewnpeople, acting on taboo desires in real life...not more.

I am a 23 year-old female devotee of disabled men. I have a strong desire to be with men with all types of disabilities but I mostly gravitate toward severe CP and quadriplegics. But my passions in life involve travel, sports, my bike, camping, overseas disastnr aid, and a whole load of other things that are made either difficult or impossible when you can't walk. I have always dated able bodied men as a result. I would feel guilty fnrlime a disabled guy — I would see an "inspiration duty" on our relationship. Would it be wrong for me to seek out disabled guys just for sex? I don't feel guilt for my sexuality being what it is, but I do feel guilty when I think about using disabled men for sex.

Semm Check Who Likes Wheels

Maybe you should let disabled men decide for themselves if they want to be used for sex. Semm won't mind. SCW1 W. just as semm gay guys don't mind being used for sex by bisexual and/or closeted guys who aren't interested in dating other semm just looking them. Disabled adults are adults, and they're free to make their own choices. So long as they re making informed choices — so long as you re not misleading anyone to get into his pants and/or up on his wheels — you're not doing anything wrong. ●

Find the Savage Lovecast (my weekly podcast) every Tuesday at TheStranger.com/savage
mail@savagelove.net

Contact Us:
Ads [illegible] placed Mon - Fri during business hours by calling 510-879-3010 or by E-mailing, Classifieds@EastBayExpress.com

LEGAL NOTICES

NOTICE OF PETITION TO ADMINISTER ESTATE OF Samuel E. Mohr
CASE NO. RP13680870
[illegible]

NOTICE OF SUMMONS NOTICE TO DEFENDANT:
[illegible]
YOU ARE BEING SUED BY PLAINTIFF:
[illegible]

Fictitious Business Name Statement
File # 477068
[illegible]

Fictitious Business Name Statement
File # 471033
[illegible]

Fictitious Business Name Statement
File # 477399
[illegible]

Fictitious Business Name Statement
File # 478933
[illegible]

Fictitious Business Name Statement
File # 478278
[illegible]

Fictitious Business Name Statement
File # 478050
[illegible]

Fictitious Business Name Statement
File # 479300
[illegible]

Fictitious Business Name Statement
[illegible]

Fictitious Business Name Statement
File # 479268
[illegible]

Fictitious Business Name Statement
[illegible]

Fictitious Business Name Statement
File # 479180
[illegible]

Fictitious Business Name Statement
[illegible]

Fictitious Business Name Statement
File # 479081
[illegible]

NOTICE OF APPLICATION TO SELL ALCOHOLIC BEVERAGES
[illegible]

ORDER TO SHOW CAUSE FOR CHANGE OF NAME
[illegible]

ORDER TO SHOW CAUSE FOR CHANGE OF NAME
[illegible]

ORDER TO SHOW CAUSE FOR CHANGE OF NAME
[illegible]

Statement of Abandonment of use of Fictitious Business Name Statement
[illegible]

Statement of Abandonment of use of Fictitious Business Name Statement
[illegible]

Deborah's Home Repairs
[illegible]

The Nia Center
[illegible]

UNPLANNED PREGNANCY?
[illegible]
866-413-6293

NEED VIAGRA?
[illegible]
1-800-374-2619

ALL AREAS
[illegible]

REAL ESTATE SERVICES

Tarrace Palmera at St. Josephs
[illegible]

EMPLOYMENT INFORMATION

$$$HELP WANTED$$$
[illegible]

Paid in Advance!
[illegible]

Help Wanted!
[illegible]

SERVICES

CASH FOR CARS
[illegible]

[illegible]





















Adult

ADULT CLUBS

Infernal Kink Swingers Party
Hot Tub & Steam Playrooms
Couples & Singles
510-366-6188
www.InfernalKink.org

Canadian Suite
5'7" Brown Hair. Blue Eyes.
Big Boobs.
Sexy, Sultry, Fun.
24/7 Incalls/Outcalls Entire
Bay Area
Visit
510-228-6212

BODY RUBS

Let Me Spoil You
Ultimate Sensual Experience
Private Relaxing Incalls Let Go
of Your Phone & Enjoy Total
Satisfaction.
Angela
(510) 977-3368

Bi-Nicely & Masculine
First Timers Welcome.
Very Discreet, Friendly
Clean &
Well Endowed with Wide Round Rubs!
Incalls/Outcalls. Ask for Carlos
(E) 510-779-5961

Kelly's Sensual Subtle Bath
Relaxing Body Rubs, Deep
Tissue Strokes &
Sexy Fun. South Bay Vet. Come
join us for a date for sensual,
erotic Special's & Intimate
East Bay 24/7
510-482-2639

Sensational Touch by Tori
Come enjoy a wonderful Filipina
that will surely take your
breath away. Nestle in the city
of Pinole, plenty of parking,
discreet safe location, clean
rooms.
510 619-9412

FANTASY/FETISH

You: Naughty Secrets Come Alive
In our Secret East Bay Playhouse. Bondage Domination, Group-sex, Role-play, Wrestling, Medical, Modeling, Hot Shows, More. Be Sex
www.fantasymakers.com (510) 234-7887

PHONE ENTERTAINMENT

510 Back Phone Sex
Live Sexy
1-877-510-2429 (2778) 18+

Erotic Playground
1-858-587-4448
1-866-990-8377

FREE PARTYLINE!
1-712-432-7305
18+ Number 1 Access

Sexy & Discreet
1-706-613-2103
18+ Women Use Access

Real Live Chat!!!
1-800-461-1048 18+

Hot Live Chat!!!
1-800-404-7330
1-800-213-2428 18+

Intimate Connections
1-800-764-7383
18+ Women FREE

Private Conversations
Try it Free!
1-702-475-8700
Women FREE Access 18+

Sexy Horny Girls!
1-800-561-8414
1-800-295-7733

Sexy Hot Swingers Here!
1-800-276-7383
1-800-260-4328

MASSAGE

HANDS OF PLEASURE
Calls Welcome 10AM
Parking & Entrance Alone
4100 Massage Specials!
Gentlemen Only! Must be Treated
18 to Come!
Call **415-952-5465**
60MIN
Ask 4 Cindy

H & Y Massage
$30 hr
836 Solano Ave
Albany CA 94706
10am - 9pm Mon-Sat
510-599-9386

Asian Massage Studio
Private Environment
3800 Mt Diablo Blvd
Lafayette CA 94612 (3rd
510-339-8073

The Spa
Grand Opening! New
Management!
Dry Sauna, Swedish, Deep
Tissue Massage
1960 Edgewater Dr Suite 105
Oakland 10am-10pm
510-568-3006

Gold Center Massage
Grand Opening!
Deep Tissue Swedish, Table
Shower & In Room
2940 Telegraph Ave. (Emeryville)
510-239-8984

M.A. Health Spa
Relaxing Mind, Body & Soul
Looking for New, Young Masseuses!
104 14th St. (Between 10th
Streets at 1st Avenue)
Oakland CA 94607
Walk-ins Welcome
510-839-8872

NEED TO PLACE AN AD ON THIS PAGE?
GIVE US A CALL!
510-879-3713

Ocean Spa
Private Room with Shower
Annie
3829 MacArthur Boulevard
Oakland, CA 94619
(510) 531-339-[illegible]

HEALTH DAY SPA
EARLY BIRD FOOT TREATMENT $19.95
70-min massage (before 1 pm)
SPECIALTY STEAM FOOT $39
70-minutes (LAST 10 min shoulder & back)
FACIAL $35
FOOT & BODY PACKAGE MASSAGE $85
60-min foot massage 30 min body massage
SPECIALTY 2HR COMBO MASSAGE $95
60-min foot massage 60-min body massage
[illegible] WOOD DR.
CASTRO VALLEY CA 94546
WELLS FARGO PLAZA
510-889-0268
BRING AD GET $5 OFF
1 HR Foot or Facial over $50
CANNOT BE COMBINED WITH ANY OTHER

MEET REAL MEN NOW!
Oakland
510.343.1122
FREE to listen and reply to ads!
FREE CODE: Say "East Bay Express"
Toll-A-Friend
[illegible]-Megalinks
[illegible].com 24/7

GRAND OPENING! NEW MANAGEMENT!
THE SPA
510-568-2000
dry sauna, swedish, deep tissue massage
[illegible] Hegenberger
North Oakland Airport

NEW Best Asian Massage
$39.99/Hr
Open 10am - 12pm
We are Waiting for You!
510-835-2778
1814 Jackson St, Oakland
(between 18th & 19th - easy parking on Jackson)

R&Y Massage
$35/1 hr
510-559-8988
835 San Pablo Ave
Albany CA 94706
10am - 10pm 7 Days/Week

Golden Touch Spa
Grand Opening!
Great Relaxation
With Deep Tissue Massage
510-649-8880
2111 Shattuck Ave, Berkeley, CA 94704
All Cards Accepted

M.A. Health Spa
Relaxing Your Body & Soul
Looking for new, young masseuses!
324 10th St.
Room 209
[illegible] street, Harrison
Oakland, CA 94607
510-419-3909
Walk ins Welcome

ART BY JUDITH & RICHARD LANG
THE GHOST BELOW
NOW AT THE MARINE MAMMAL CENTER
450 lbs of sculpture. Two artists. One haunting exhibit. Learn how one whale's tragic story can inspire us all to become better marine mammals at a new art experience, The Ghost Below
Visit us in the Marin Headlands or at MarineMammalCenter.org/GhostBelow
ACTIVITAS PLASTICAS
Richard & Judith Lang

ChiThai Massage
21003 Mission Blvd., Hayward
Filipino & Thai Therapists
Walk ins Welcome
All Licensed & Certified
510-276-9222

510 277 6777
Grand Opening
Free Table Shower
Acupressure
Deep tissue
Swedish
3370 Telegraph Avenue, Oakland CA 94609

Invalife VOICE
FREE TRIAL
CALL NOW!
510-433-0800
Toll Free 1 877 809 3282
level1voice.com

INTERRACIAL-KINK:
A Swinger Party
Weekly Play Parties
Sat 6/22:
Mini-Mini Skirt Night Party!!!
Deliciously Sexy Couples only please!
Singles are welcome to attend
510.380.5108 Couples Call Together
www.interracial-kink.org

EAST BAY EXPRESS
Like us on facebook
facebook.com/eastbayexpress

"EVERY MORNING MY HUMAN SHAVES OFF HIS FACE FUR, BUT FUNNY LIKE THAT."
A PERSON IS THE BEST THING TO HAPPEN TO A GOLDEN PET
adopt



Bulletin Board

EAST BAY EXPRESS

To advertise on the Bulletin Board call 510-879-3800 Deadline is Monday 4pm



